

2022 Arkansas Plant Disease Control Products Guide

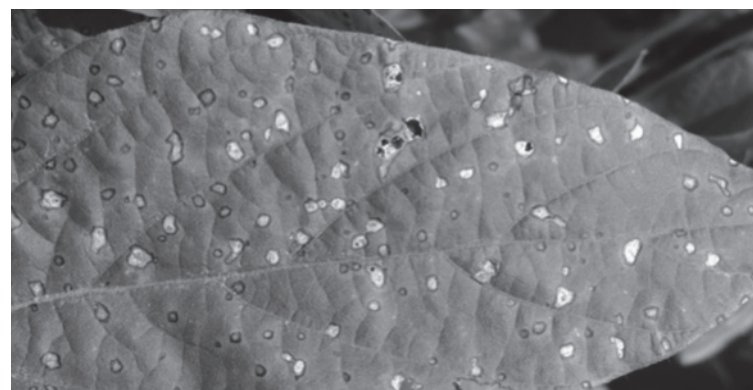
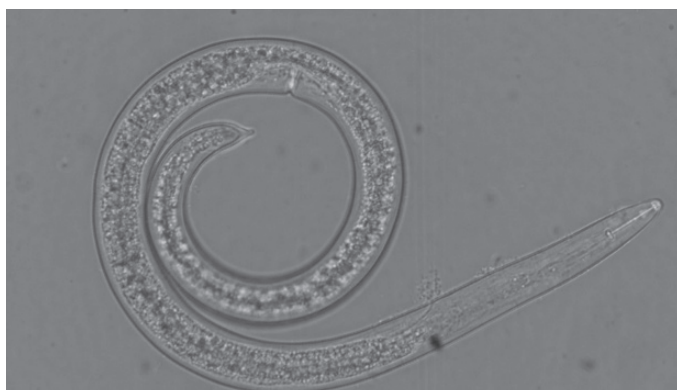
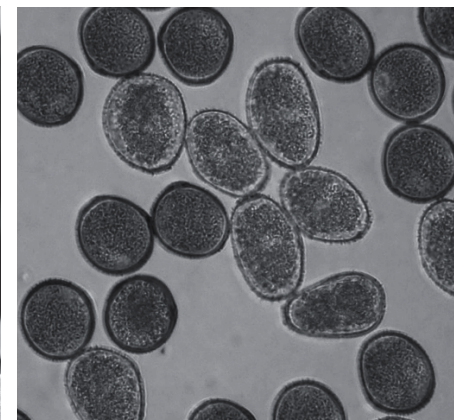
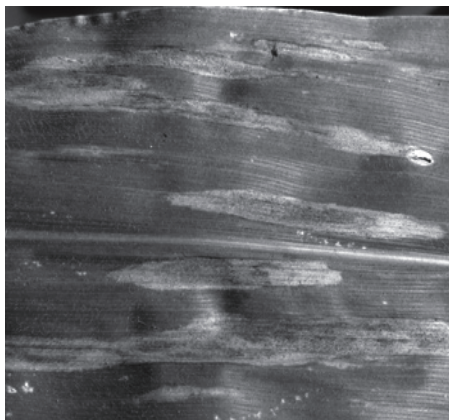

TABLE OF CONTENTS

	Page		Page
Authors	3	Fungicide Efficacy for Control of Soybean Diseases	25-26
Disclaimer	4	Soybean - Nematodes.....	27
Poison Control Center and Pesticide Spill Phone Numbers	4	Edamame - Seedling Diseases.....	28
Table of Conversions	5	Edamame - Foliar Diseases.....	28
Managing Fungicide Resistance	6	Edamame - Nematodes	28
Corn (Field) - Foliar Diseases	7-8	Wheat - Seedling Treatments	29
Fungicide Efficacy for Control of Corn Diseases	8-9	Wheat - Foliar Diseases.....	30-31
Corn (Field) - Aflatoxin	10	Wheat - Disease Thresholds.....	31
Corn (Field) - Nematodes.....	10	Fungicide Efficacy for Control of Wheat Diseases.....	32-33
Cotton - Foliar Diseases.....	11	Conifer Diseases - Commercial Production	34-41
Cotton - Nematodes	11	Small Fruit Diseases - Commercial Production	42-59
Cotton - Seedling Diseases.....	12	Small Fruit Diseases - Home Garden	60
Grain Sorghum - Seedling Diseases.....	13	Fruit Tree Diseases - Commercial Production	61-76
Grain Sorghum - Foliar Diseases.....	13	Fruit Tree Diseases - Home Garden.....	77-78
Peanut - Seedling Diseases.....	14	Ornamental Diseases - Commercial Production.....	79-113
Peanut - Foliar Diseases.....	15-16	Ornamental Diseases - Home Garden.....	114-116
Peanut - Soilborne Diseases.....	16-18	Pecan Diseases - Commercial Production.....	117-120
Peanut - Nematodes, Peanut - Aflatoxin.....	18	Tomato Diseases - Commercial Production.....	121-124
Rice - Seedling Diseases	19	Tomato Diseases - Home Garden	125-126
Rice Diseases - Fungicides.....	20	Turf Diseases - Commercial.....	127-132
Soybean - Seedling Diseases	21	Turf Diseases - Home Lawns.....	133-138
Soybean - Foliar Diseases	22-24	Vegetable Diseases - Commercial Production.....	139-154
		Vegetable Nematodes - Commercial Production.....	155
		Vegetable Diseases - Home Garden	156-157

MP154, Arkansas Plant Disease Control Products Guide – 2022

Edited by:

Travis Faske
Professor

Phone: (501) 676-3124
email: tfaske@uada.edu

Terry Spurlock
Associate Professor

Phone: (501) 412-7983
email: tspurlock@uada.edu

Authors	Specialty	Address
Travis Faske	Field Crops Pathologist	Lonoke Extension Center, 2001 Highway 70 East, Lonoke, AR 72086
Terry Spurlock	Plant Pathologist	Lonoke Extension Center, 2001 Highway 70 East, Lonoke, AR 72086
Aaron Cato	Horticulture IPM	Department of Horticulture, 2301 South University Avenue, Little Rock, AR 72204
Sherrie Smith	Diagnostician, Plant Health Clinic	Department of Plant Pathology, 2601 N. Young Avenue, Fayetteville, AR 72704
Keiddy Urrea-Morawicki	Associate Diagnostician	Department of Plant Pathology, 2601 N. Young Avenue, Fayetteville, AR 72704
Yeshi Wamishe	Rice Diseases	Rice Research and Extension Center, 2900 Highway 130 E., Stuttgart, AR 72160

Issued in furtherance of Cooperative Extension work, Acts of May 8 and June 30, 1914, in cooperation with the U.S. Department of Agriculture, Director, Cooperative Extension Service, University of Arkansas. The University of Arkansas System Division of Agriculture offers all its Extension and Research programs and services without regard to race, color, sex, gender identity, sexual orientation, national origin, religion, age, disability, marital or veteran status, genetic information, or any other legally protected status, and is an Affirmative Action/Equal Opportunity Employer.

MP154-4.8M-1-2022RV

DISCLAIMER

The listing of any product in this publication does not imply endorsement of that product or discrimination against any other product by the University of Arkansas System Division of Agriculture.

The information in this publication was current as of October 1, 2022, and applies only to Arkansas. It may not be appropriate for other states or locations.

Every effort was made to ensure accuracy, but the user of any crop protection product must read and follow the most current label on the product – *The Label is the Law*. For further assistance, contact your local office of the University of Arkansas System Division of Agriculture, Cooperative Extension Service.

WARNING

Many crop protection products may be poisonous, especially in concentrated form. The United States Environmental Protection Agency has established a Poison Control System throughout the United States. Each Center can determine the toxic compounds in commercial products, respond to calls from physicians or individuals and provide supportive or antidotal treatment.

THE POISON CONTROL CENTER FOR ARKANSAS IS:

Arkansas Poison & Drug Information Center
College of Pharmacy, University of Arkansas for Medical Sciences
4301 W. Markham, Mail Slot 522-2
Little Rock, AR 72205

POISON CONTROL HOTLINE – TOLL-FREE PHONE NUMBER

1-800-376-4766

PESTICIDE SPILLS – OFFICE OF EMERGENCY SERVICES

1-800-322-4012

TABLE OF CONVERSIONS

TO CONVERT	TO	MULTIPLY BY
oz dry wt/100 gals	Tbs/gal	0.06
	tsp/gal	0.19
lb dry wt/100 gals	Tbs/gal	1.00
fl oz/100 gals	Tbs/gal	0.02
	tsp/gal	0.06
pints/100 gals	Tbs/gal	0.32
	tsp/gal	0.96
	fl oz/gal	0.16
quarts/100 gals	Tbs/gal	0.64
	tsp/gal	1.92
	fl oz/gal	0.32
fl oz	Tbs	2.00
	tsp	6.00

Dry Measure		
28.35 grams = 1 ounce	16 oz = 1 lb = 453.6 grams	1 gal water = 8.34 lbs
Liquid Measure		
80 drops = 1 tsp 8 fl oz = 16 Tbs = 1 cup = 237 ml 4 quarts = 256 Tbs = 1 gal = 3,785 ml	3 tsp = 1 Tbs = 14.8 ml 2 cups = 32 Tbs = 1 pint = 473 ml 128 fl oz = 1 gal = 3,785 ml	2 Tbs = 1 fl oz = 29.6 ml 2 pints = 64 Tbs = 1 qt = 946 ml
Land Measure		
16.5 ft = 5.5 yds = 1 rod 4,256 sq ft = 16 sq rds = 1 sq chain 208.71 ft x 208.71 ft = 1 sq acre	66 ft = 4 rods = 1 chain 1 acre = 160 sq rds = 43,560 sq ft	1 sq rd = 30.25 sq yds = 272.25 sq ft 1 acre = 10 sq chains = 43,560 sq ft
Row Feet in 1 Acre at Various Row Spacings		
6" rows = 87,120 ft 10" rows = 52,272 ft 19" rows = 27,512 ft 36" rows = 14,520 ft 42" rows = 12,446 ft	7" rows = 74,674 ft 12" rows = 43,560 ft 24" rows = 21,780 ft 38" rows = 13,756 ft 48" rows = 10,890 ft	8" rows = 65,340 ft 18" rows = 29,040 ft 30" rows = 17,424 ft 40" rows = 13,068 ft
Crop Standard Weights		
Corn = 56 lbs/bu Grain Sorghum = 56 lbs/bu	Oats = 32 lbs/bu Soybean = 60 lbs/bu	Rice = 45 lbs/bu Wheat = 60 lbs/bu

MANAGING FUNGICIDE RESISTANCE

Fungicide resistance is the loss of efficacy of a particular type of fungicide against a target pathogen. Fungicide resistance is often recognized when the expectations of disease control are not met when the labeled rate of a fungicide is applied.

All fungicide products have a specific mode of action (MOA), which is the way in which the fungicide affects (kills) pathogens. All fungicides are classified by MOA, and **each MOA is assigned a group code called a FRAC number that will appear somewhere on the product label**. FRAC stands for the *Fungicide Resistance Action Committee*, which is a technical group of specialists that provides fungicide resistance management guidelines to prolong the effectiveness of “at risk” fungicides and to limit crop losses due to fungicide-resistant pathogens. See www.frac.info for the most up-to-date information on fungicide resistance and FRAC codes.

The following are some basic guidelines that should be considered in developing a fungicide program to avoid inadvertently selecting fungicide-resistant pathogens.

Fungicide Resistance Management Guidelines

1. Obtain an accurate disease diagnosis. This allows fungicide selection to be made correctly to minimize the chance of applying an ineffective fungicide.
2. DO NOT apply fungicides in the absence of disease.
3. Avoid the exclusive use of a fungicide product with a single MOA or FRAC Code.
4. Rotate different MOA or FRAC Code fungicide applications if more than one application is needed within a season.
5. Use the manufacturer's recommended rates as indicated on the label.
6. Utilize integrated disease management strategies (including host plant resistance, crop rotation, crop residue management, removal of diseased tissue on perennial crops, etc.).

CORN (FIELD) – FOLIAR DISEASES

Travis Faske and Terry Spurlock

NOTE: Fungicides should not be applied prior to 100% tassel and should not be applied later than 14 days after brown silk. We do not recommend the use of fungicides on field corn in Arkansas except under extraordinary circumstances. Preventative use will likely not result in an economic return on current hybrids grown in the state in most years. In rare cases where they might be needed – such as years favorable to southern rust, late-planted corn, or corn following corn in the same field – the following foliar fungicides are registered for use in Arkansas.

Disease	Fungicide	Active Ingredient	FRAC Code	Rate/Acre	Days to Harvest	Comments
Southern rust and northern corn leaf blight	Topguard 1.04 SC	flutriafol	3	7 - 14 fl oz	7	
	Tilt, Propimax 3.6 EC	propiconazole	3	4 fl oz	30	
	Proline 480 SC	prothioconazole	3	5.7 fl oz	14	
	tebuconazole (multiple generics 3.6 F)	tebuconazole	3	4 - 6 fl oz	36	
	Domark 230 ME	tetraconazole	3	4 - 6 fl oz	R3	
	Andiamo 230 ME	tetraconazole	3	4 - 6 fl oz	R3	
	Quadris 2.08 SC (multiple generics)	azoxystrobin	11	6 - 15.5 fl oz	7	
	Evito 480 SC, Aftershock 480 SC	fluoxastrobin	11	2 - 5.7 fl oz	30	
	Approach 2.08 SC	picoxystrobin	11	3 - 12 fl oz	7	
	Headline 2.09 SC	pyraclostrobin	11	6 - 12 fl oz	7	Rust and gray leaf spot: 6 - 9 fl oz; corn leaf blights: 9 - 12 fl oz.
	Prosaro 421 SC	prothioconazole + tebuconazole	3 + 3	6.5 fl oz	36	
	Luccento 4.17 SC	flutriafol + bixafen	3 + 7	3 - 5.5 fl oz	30	In university trials 5 oz/A was the most effective rate.
	Topguard EQ 4.29 SC	azoxystrobin + flutriafol	11 + 3	5 - 7 fl oz	7	
	Quilt Xcel 2.2 SE, Cover XL 2.2 SE	azoxystrobin + propiconazole	11 + 3	10.5 - 14 fl oz	30	10.5 fl oz has done well in university trials.
	Helmstar Plus 3.0 SC	azoxystrobin + tebuconazole	11 + 3	7.2 - 10.8 fl oz	36	
	Affiance 1.5 SC	azoxystrobin + tetraconazole	11 + 3	10 - 17 fl oz	7	
	Brixen 1.85 SC	azoxystrobin + tetraconazole	11 + 3	13 - 19 fl oz	R3	
	Fortix 3.22 SC, Preemptor 3.22 SC	fluoxastrobin + flutriafol	11 + 3	4 - 6 fl oz	30	
	Zolera FX 3.34 SC	fluoxastrobin + tetraconazole	11 + 3	4.4 - 6.8 fl oz	30	
	Approach Prima 2.34 SC	picoxystrobin + cyproconazole	11 + 3	3.4 - 6.8 fl oz	21	In university trials 6.8 oz/A was the most effective rate.

(continued)

CORN (FIELD) – FOLIAR DISEASES – continued

Disease	Fungicide	Active Ingredient	FRAC Code	Rate/Acre	Days to Harvest	Comments
Southern rust (<i>cont.</i>) and northern corn leaf blight	Veltyma 3.34 SC	pyraclostrobin + mefentrifluconazole	11 + 3	7 - 10 fl oz	21	
	Dexter Max 0.75 DG	mancozeb + azoxystrobin	11 + 3	1.6 lbs	40	
	Stratego 2.08 SC	trifloxystrobin + propiconazole	11 + 3	12 fl oz	30	
	Stratego YLD 4.18 SC	trifloxystrobin + prothioconazole	11 + 3	4 - 5 fl oz	14	
	Delaro 325 SC	trifloxystrobin + prothioconazole	11 + 3	8-12 fl oz	14	
	Headline AMP 1.68 SC	pyraclostrobin + metconazole	11 + 3	10 - 14.4 fl oz	20	
	Priaxor 4.17 SC	pyraclostrobin + fluxapyroxad	11 + 7	4 - 8 fl oz	21	Rusts: 6 - 8 fl oz; corn leaf blights and gray leaf spot: 4 fl oz.
	Delaro Complete 3.83 SC	trifloxystrobin + prothioconazole, fluopyram	11 + 3 + 7	8-12 fl oz	35	
	Revytek 3.33 SC	fluxapyroxad + pyraclostrobin + mefentrifluconazole	7 + 11 + 3	8 - 15 fl oz	21	
	Trivapro 2.21 SE	benzovindiflupyr + azoxystrobin + propiconazole	7 + 11 + 3	13.7 fl oz	30	

Management of Corn Diseases – Fungicide Efficacy for Control of Corn Diseases (*January 2021*)

The Corn Disease Working Group (CDWG) has developed the following information. Efficacy ratings for each fungicide listed in the table were determined by field testing the materials over multiple years and locations by members of the committee. Efficacy ratings are based upon level of disease control achieved by product and are not necessarily reflective of yield increases obtained from product application. Efficacy depends upon proper application timing, rate and application method to achieve optimum effectiveness of the fungicide as determined by labeled instructions and overall level of disease in the field at the time of application. Differences in efficacy among fungicide products were determined by direct comparisons among products in field tests and are based on a single application of the labeled rate as listed in the table. The table includes systemic fungicides available that have been tested over multiple years and locations. This table is not intended to be a list of all labeled products¹. Efficacy categories: NR = Not Recommended; P = Poor; F = Fair; G = Good; VG = Very Good; E = Excellent; NL = Not Labeled for use against this disease; U = Unknown efficacy or insufficient data to rank product efficacy.

NOTE: This guideline was a composite of several field trials from multiple states across the U.S. corn belt and may not always reflect fungicide efficacy observed in Arkansas.

Fungicide(s)				Anthracnose Leaf Blight	Eyespot	Gray Leaf Spot	Northern Leaf Blight	Southern Rust ^A	Harvest Restriction ²
Class	Active Ingredient (%)	Product/Trade Name	Rate/A (fl oz)						
QoI Strobilurins Group 11	Azoxystrobin 22.9%	Quadris 2.08 SC Multiple Generics	6 - 15.5	VG	VG	E	G	VG	7 days
	Pyraclostrobin 23.6%	Headline 2.09 EC/SC	6 - 12	VG	E	E	VG	VG	7 days
	Picoxystrobin	Approach 2.08 SC	3 - 12	VG	VG	F-VG	VG	G	7 days
DMI Triazoles Group 3	Propiconazole 41.8%	Tilt 3.6 EC Multiple Generics	2 - 4	NL	E	G	G	F	30 days
	Prothioconazole 41.0%	Proline 480 SC	5.7	U	E	U	VG	G	14 days
	Tebuconazole 38.7%	Folicur 3.6 F Multiple Generics	4 - 6	NL	NL	U	VG	F	36 days
	Tetraconazole 20.5%	Domark 230 ME Multiple Generics	4 - 6	U	U	E	VG	G	R3 (milk)

Management of Corn Diseases – Fungicide Efficacy for Control of Corn Diseases (January 2021) (continued)

Fungicide(s)				Anthracnose Leaf Blight	Eyespot	Gray Leaf Spot	Northern Leaf Blight	Southern Rust ^A	Harvest Restriction ²
Class	Active Ingredient (%)	Product/Trade Name	Rate/A (fl oz)						
Mixed Modes of Action Group 11 + 3 or 7	Azoxystrobin 13.5% Propiconazole 11.7%	Quilt Xcel 2.2 SE Aframe Plus 2.2 SE	10.5 - 14	VG	VG-E	E	VG	VG	30 days
	Benzovindiflupyr 10.27% Azoxystrobin 13.5% Propiconazole 11.7%	Trivapro 2.21 SE	13.7	U	U	E	VG	E	30 days
	Cyproconazole 7.17% Picoxystrobin 17.94%	Aproach Prima 2.34 SC	3.4 - 6.8	U	U	E	VG	G	30 days
	Flutriafol 19.3% Fluoxastrobin 14.84%	Fortix 3.22 SC Preemptor 3.22 SC	4 - 6	U	U	E	VG	G-VG	R4 (dough)
	Flutriafol 26.47% Bixafen 15.55%	Lucento 4.17 SC	3 - 5.5	U	U	VG-E	VG	G	R4
	Prothioconazole 16.0% Trifloxystrobin 13.7%	Delaro 325 SC	8 - 12	VG	U	E	VG	G-VG	14 days
	Trifloxystrobin 13.1% + prothioconazole 13.9%, fluopyram 10.9%	Delaro Complete 3.83 SC	8 - 12	U	U	E	U	G-VG	35 days
	Pydiflumetofen 7.0% Azoxystrobin 9.3% Propiconazole 11.6%	Miravis Neo 2.5 SE	13.7	U	U	E	VG-E	G	30 days
	Pyraclostrobin 13.6% Metconazole 5.1%	Headline AMP 1.68 SC	10 - 14.4	U	E	E	VG	G	20 days
	Pyraclostrobin 28.58% Fluxapyroxad 14.33%	Priaxor 4.17 SC	4 - 8	U	U	E	VG-E	G	21 days
	Trifloxystrobin 32.3% Prothioconazole 10.8%	Stratego YLD 4.18 SC	4 - 5	VG	E	E	VG	G	14 days
	Tetraconazole 7.48% Azoxystrobin 9.35%	Affiance 1.5 SC	10 - 14	U	U	U	G-VG	G	7 days
	Flutriafol 18.63% Azoxystrobin 25.30%	TopGuard EQ	5 - 7	U	U	VG	G	VG	45 days
	Mefentrifluconazole 17.56% Pyraclostrobin 17.56%	Veltyma 3.34 SC	7 - 10	U	U	VG-E	VG-E	G-VG	21 days
	Mefentrifluconazole 11.61% Pyraclostrobin 15.49% Fluxapyroxad 7.74%	Revytek 3.33 SC	8 - 15	U	U	VG-E	VG-E	G-VG	21 days

¹ Fungicide application timing is extremely important and needs to be made near the onset of the tar spot symptoms. Efficacy ratings based on limited site locations from 2018 and 2019.

² Harvest restrictions are listed for field corn harvested for grain. Restrictions may vary for other types of corn (sweet, seed or popcorn, etc.), and corn for other uses such as forage or fodder.

³ A 2ee label is available for several fungicides for control of tar spot, however efficacy data are limited. Check 2ee labels carefully, as not all products have 2ee labels in all states.

This information is provided only as a guide. It is the applicator's legal responsibility to read and follow all current label directions. Reference in this publication to any specific commercial product is for general information only, and does not constitute an endorsement or recommendation by the CDWG. Individuals using such products assume responsibility for their use in accordance with current directions of the manufacturer. Members or participants in the CDWG assume no liability resulting from the use of these products.

CORN (FIELD) – AFLATOXIN

Travis Faske

Contamination	Product	Rate/A	Comment
Aflatoxin	Afla-Guard (atoxigenic strain of <i>Aspergillus flavus</i>)	10 - 20 lb	To suppress aflatoxin contamination in low to moderate risk fields, apply at V10 to VT.

CORN (FIELD) – NEMATODES

Travis Faske

Nematode ¹	Nematicide ²	Formulation	Active Ingredient	FRAC Code	Rate/Acre	Comments
Root-knot, Lesion and Stubby-root Nematodes (+ early season insects)	Counter 20 G Lock'n Load	20% granules	terbufos	---	6.5 lb	Apply in seed furrow at planting according to the label. Do not exceed 6.5 lb/acre total.
	Telone II 9.85 L ⁴	Liquid	1,3-dichloropropene	---	3 - 6 gal	Inject 12 inches below planting depth and seal immediately with appropriate bedding equipment. Wait 7 - 14 days before planting.
	Propulse 3.34 SC ³	Liquid, in-furrow	fluopyram + prothioconazole	7 + 3	8 fl oz/A	Do not tank mix with fertilizers or micronutrients. Conduct a "jar-test" before using with any tank mix.
	Velum 4.16 SC ³	Liquid, in-furrow	fluopyram	7	6.5 to 6.8 fl oz/A	
	Avicta Complete Corn 500/1250 with Vibrance ³	Seed treatment	abamectin + thiamethoxam + azoxystrobin + mefenoxam + fludioxonil + sedaxane	--- --- 11 4 12 7	See label.	Available through commercial seed companies and dealer distributors.
	Poncho/Votivo 5.01 FS ³	Seed treatment	clothianidin + <i>Bacillus firmus</i> I-1582	--- ---		Available through commercial seed companies and dealer distributors.
	BioST Nematicide 100 ³	Seed treatment	<i>Burkholderia</i> spp A396	---	7 fl oz/cwt	
	Trunemco corn/soy ³	Seed treatment	<i>Bacillus amyloliquefaciens</i> strain MBI 600 + cis-Jasmone		0.30 fl oz/cwt	0.057 mg ai/seed
	Luminalza ³	Seed treatment	<i>Bacillus amyloliquefaciens</i> PTA-4838	---		Available through Commercial seed companies and seed distributors. Corn nematode suppression has been inconsistent in university trials.

¹Certain other nematodes are considered economic problems on corn in other parts of the U.S. These include the root-knot lesion, stubby-root, ring, dagger, spiral, stunt and sting nematodes. There is no data from Arkansas to indicate the severity of these nematodes under our conditions, but at high populations a nematicide might be justified. Fields with long-term corn history that have lower than expected yields or yields that decline over time should be tested for nematodes by submitting a soil sample to the Nematode Diagnostic Laboratory located at the Southwest Research and Extension Center near Hope. Contact your local county Extension agent for guidelines on when and how to collect the sample. **A small fee is charged for this service.**

²**RESTRICTED USE PESTICIDES** – These are dangerous pesticides – use caution in handling and read and follow current label directions. There has been no recent research in Arkansas that demonstrates any economic return for the use of these products on corn. These products can cause crop injury if certain herbicides are applied afterwards – carefully read pesticide interaction information on the label before applying these or any pesticides.

³Use where nematode pressure is low to moderate.

⁴Use where nematode pressure is severe.

COTTON – FOLIAR DISEASES

Travis Faske

Disease	Fungicide	Active Ingredient	FRAC Code	Rate/Acre	Days to Harvest	Comments
Target Spot (<i>Corynespora cassicola</i>)	Chemical Control of Leaf Spot Diseases: Research results from other states suggest fungicides need to be applied as early as the 1st week after bloom or by the 3rd week after bloom. Two applications appear to be the most effective. Yield responses more often occur with fields with a history of severe target spot, disease severity is great enough to result in defoliation levels of 30% to 50% by the 2nd or 3rd week of August, and irrigation or rainfall suggest continued increase in severity of disease. Until we know more about the disease and performance of these products in the mid-South, it is recommended to include a non-sprayed check.					
	Headline 2.09 SC	pyraclostrobin	11	6 - 12 fl oz	30	
	Quadris 2.08 SC	azoxystrobin	11	6 - 9 fl oz	45	
	Miravis Top 1.67 SC	difenoconazole + pydiflumetofen	3 + 7	13.6	45	
	Topguard EQ 4.29 SC	azoxystrobin + flutriafol	11 + 3	5 - 7 fl oz	45	
	Priaxor 4.17 SC	pyraclostrobin + fluxapyroxad	11 + 7	4 - 8 fl oz	30	
	Elatus 45 WG	azoxystrobin + benzovindiflupyr	11 + 7	6 - 7.3 fl oz	45	
	Amistar Top 1.67 SC	azoxystrobin + difenconazole	11 + 3	8 - 11.6 fl oz	45	

COTTON – NEMATODES

Travis Faske

Nematode	Nematicide	Formulation	Active Ingredient	Rate/Acre	Comments
Root-knot and Reniform	Avicta 500 FS ¹	Seed treatment	abamectin	0.15 mg ai/seed	Available through commercial seed companies and dealer distributors.
	Avicta Elite Cotton ¹ + Vibrance	Seed treatment	azoxystrobin + fludioxonil + mefenoxam thiamethoxam + abamectin imidacloprid sedaxane	0.03 mg ai/seed 0.53 mg ai/seed 0.375 mg ai/seed 0.0096 mg ai/seed	Available through commercial seed companies and dealer distributors. Rate based on 5,500 seed/lb.
	Aeris 5 FS ¹	Seed treatment	thiodicarb + imidacloprid	0.75 mg ai/seed	Available through commercial seed companies and dealer distributors.
	Poncho/Votivo 5 FS ¹	Seed treatment	clothianidin + <i>Bacillus firmus</i> I-1582	0.424 mg ai/seed	Commercial seed treatment equipment only.
	BioST Nematicide 100 ¹	Seed treatment	<i>Burkholderia</i> spp. A396	7 fl oz/cwt	
	Copeo 600 FS ¹	Seed treatment	fluopyram	0.2 - 0.3 mg ai/seed	Available through commercial seed company (BASF). 5.07 to 7.61 fl oz/cwt.
	Velum 4.16 SC ¹	Liquid	fluopyram	5 to 6.8 fl oz/A	Apply as in-furrow spray with 5 - 6 gal/ac waster at planting
	Telone II 9.85 L ²	Liquid	1,3-dichloropropene	3 - 6 gal	Inject 12 inches below planting depth and seal immediately with appropriate bedding equipment. Wait 7 - 14 days before planting.
	AgLogic 15GG ¹	Granule	aldicarb	3.5 - 7 lb/A	Apply granules in the seed furrow and immediately cover seed and granules with 1 inch or more of soil.

¹Use where nematode pressure is low to moderate. ²Use where nematode pressure is severe.

RESTRICTED USE PESTICIDES – For sale and use only by licensed/certified applicators or persons under their direct supervision. **These are dangerous pesticides – use caution in handling and read and follow current label directions.** If nematodes are suspected to be causing problems, a diagnostic soil sample should be taken to your county agent for submission to the Cooperative Extension Service Nematode Diagnostic Laboratory. **A small fee is required.**

COTTON – SEEDLING DISEASES

Terry Spurlock

Chemical Control of Seedling Diseases of Cotton in Arkansas:

1. All cotton seed planted in Arkansas should be treated commercially.
2. Under conditions that favor seedling diseases, additional stand protection may be received from the use of in-furrow fungicides when planting treated seed (treated seed + in-furrow combination).
3. The following products are commonly used in Arkansas cotton production to control seedling diseases.

Disease	Product	Active Ingredient	FRAC Code	Rate/cwt
Commercial Seed Treatments or Distributor-Applied Seed Treatments				
Pythium and Rhizoctonia diseases; fungal seed rots	Vortex 3.77 FS + Spera 240 FS + Allegiance 2.6 FL	ipconazole +	3	0.08 fl oz +
		myclobutanil +	3	1.8 fl oz +
		metalaxyl	4	0.75 fl oz
	Systhane 40 WSP + Maxim 4 FS + Apron XL 3 SC	myclobutanil + fludioxonil + mefenoxam	3	1.25 oz +
			12	0.08 fl oz +
			4	0.32 fl oz
	Vibrance CST 1.65 FC	azoxystrobin + fludioxonil + mefenoxam + sedaxane	11 + 12 + 4 + 7	3.06 - 4.08 fl oz/cwt 0.040 - 0.053 mg ai/seed based on 45000 seed/lb
	Avicta Elite Cotton Plus Vibrance CST	azoxystrobin + fludioxonil + mefenoxam + sedaxane + thiamethoxam + imidacloprid + abamectin	11 + 12 + 4 + 7	0.03 + 0.0096 + 0.34 + 0.375 + 0.15 mg ai/seed
	Seed Shield Cotton 0.5 FS	azoxystrobin + fludioxonil + mefenoxam + difenoconazole	11 + 12 + 4 + 3	4 oz/cwt based on 5000 seeds/lb
In-Furrow Applications				
Pythium and Rhizoctonia diseases; fungal seed rots	Vibrance 4.3 FS Vibrance CST 1.65 FC	sedaxane	7	0.3 fl oz
	Reason 500 SC	fenamidone	11	0.45 fl oz per 1,000 row ft
	Uniform 3.72 SC	azoxystrobin + mefenoxam	11 + 4	0.32 - 0.48 fl oz per 1,000 row ft
	Headline 2.09 SC	pyraclostrobin	11	0.3 - 0.8 fl oz per 1,000 row ft
	Quadris 2.08 SC	azoxystrobin	11	0.4 - 0.7 fl oz per 1,000 row ft
	Priaxor 4.17 SC	pyraclostrobin + fluxapyroxad	11 + 7	0.1 - 0.6 fl oz per 1,000 row ft
Fusarium diseases	Velum 4.16 SC	fluopyram	7	5.0 – 6.84 fl oz per acre

GRAIN SORGHUM – SEEDLING DISEASES

Terry Spurlock

Disease	Product	Active Ingredient	FRAC Code	Rate/cwt	Comments
Commercial and Distributor-Applied Seed Treatments					
Pythium and Rhizoctonia diseases; fungal seed rots	Apron XL 3 SC	mefenoxam	4	0.32 - 1.64 fl oz	Pythium diseases.
	Vibrance 4.3 FS	sedaxane	7	1.16 - 2.32 g ai/seed	Rhizoctonia diseases.
	Maxim 4 FS	fludioxonil	12	0.08 - 0.16 fl oz	Rhizoctonia and Fusarium diseases.

GRAIN SORGHUM – FOLIAR DISEASES

Terry Spurlock

Disease	Fungicide	Active Ingredient	FRAC Code*	Rate/Acre	Days to Harvest	Comments
Anthracnose, target spot and other foliar fungal diseases	Quadris 2.08 SC	azoxystrobin	11	6 - 15.5 fl oz	14	University trials have shown the best timing to be boot to early heading, and up to 50% flowering.
	Aproach 2.08 SC	picoxystrobin	11	6 - 12 fl oz	Do not apply after flowering.	
	Headline 2.09 SC	pyraclostrobin	11	6 - 12 fl oz	Apply no later than 25% flowering.	Same timing as Quadris; use highest rates for severe disease pressure situations as above.
	Quilt Xcel 2.2 SE	azoxystrobin + propiconazole	11 + 3	10.5 - 14 fl oz	21 (grain)	
	Topguard EQ 4.5 FL	azoxystrobin + flutriafol	11 + 3	5 - 7 fl oz	Do not apply within 30 days of harvest for stover, forage or grain.	Do not apply more than two applications per year.
	Priaxor 4.17 SC	pyraclostrobin + fluxapyroxad	11 + 7	4 - 8 fl oz	21	

***FRAC Code** – Fungicides with the same FRAC Code have the same mode of action. See <http://www.frac.info/> for an explanation of the FRAC Codes. Rotation of fungicides with different FRAC Codes could minimize the development of fungicide resistant strains.

PEANUT SEEDLING DISEASES

Travis Faske

Disease	Fungicide	Active Ingredient	FRAC Code	Rate/cwt Seed	Comments
Seed Treatments					
<i>Rhizoctonia solani</i> and <i>Pythium</i> spp.	Dynasty PD	azoxystrobin + mefenoxam + fludioxonil	11 + 4 + 12	3 - 4 oz	
	Maxim 4 FS	fludioxonil	12	0.08 oz	
	Rancona V PD	ipconazole + carboxin + metalaxyl	3 + 7 + 4	4 oz	
	Vibrance	sedaxane	7	0.013 - 0.0265 mg ai/seed	For control of <i>Rhizoctonia</i> seedling diseases.
<i>Pythium</i>	Apron XL	mefenoxam	4	0.32 oz	
Aspergillus crown rot	Trebuset	Pydiflumetofen	7	0.31-0.61 fl oz/cwt (0.05 – 0.106 mg ai/seed)	For suppression of <i>Aspergillus</i> crown rot.
In-Furrow or Band Applications					
Aspergillus crown rot (<i>Aspergillus niger</i>) <i>Pythium</i> spp. <i>Rhizoctonia solani</i>	Abound 2.08 SC (multiple generics)	azoxystrobin	11	0.4 - 0.8 fl oz/ 1,000 row ft or 5.5 - 11 fl oz/A on 38 in. row spacing	Apply in-furrow at planting.
<i>Rhizoctonia solani</i> and <i>Pythium</i> spp.	Uniform	azoxystrobin + mefenoxam	11 + 4	0.34 oz/row ft	At planting.
Southern Blight (<i>Sclerotium rolfsii</i>)	Proline	prothioconazole	3	5.7 oz/A	Apply 4- to 6-inch band over the row at or near emergence.

PEANUT FOLIAR DISEASES

Travis Faske

Disease	Fungicide	Active Ingredient	FRAC Code	Rate/Acre	Days to Harvest	Comments
Leaf Spots						
Chemical Control of Leaf Spot Diseases:						
1. In any given field, circular-shaped spots can be found on peanut leaves; however, these spots may not be caused by the leaf spot pathogens. Sporulation (fuzzy tufts of fungal structures) can be seen with the aid of a hand lens on the upper leaf surfaces for ELS and lower leaf surface for LLS. 2. Fungicides on peanut are applied to prevent leaf spot disease development, which typically begins 60 days after planting, when conditions favor disease development. Fungicide programs consist of repeated applications at 14 - 21 day intervals depending on disease development and weather conditions. 3. Apply fungicides with sufficient water volume (15 to 20 GPA) to adequately cover foliage. 4. Do not make consecutive applications of the same mode of action (i.e., same FRAC code number) except for those applications that contain chlorothalonil in a cropping season. It is recommended to tank mix fungicides with a single mode of action with chlorothalonil.						
Early leaf spot (<i>Cercospora arachidicola</i>)	Cercobin	thiophanate-methyl	1	10.9 fl oz	14	Very good activity on leaf spot diseases. ALWAYS mix with chlorothalonil.
and	Topsin, T-Methyl 70 W	thiophanate-methyl	1	8 oz	14	
Late leaf spot (<i>Cercosporidium personatum</i>)	Topsin, T-Methyl 4.5 FL	thiophanate-methyl	1	10 fl oz	14	
	Thiophanate Methyl 85 WDG	thiophanate-methyl	1	6.4 oz	14	
	Alto 100 SL	cyproconazole	3	5.5 fl oz	30	Good activity on leaf spots.
	Topguard 1.04 SC	flutriafol	3	7 - 14 fl oz	14	
	Provysol 3.34 SC	mefentrifluconazole	3	7 fl oz	14	
	Tebuconazole 3.6 F (multiple generics)	tebuconazole	3	7.2 fl oz	14	Good activity on leaf spots.
	Eminent 125 SL	tetraconazole	3	13 fl oz	14	Good activity on leaf spots.
	Domark 230 ME	tetraconazole	3	5.25-6.9 fl oz	14	Good activity on leaf spots.
	Fontelis 1.67 SC	penthiopyrad	7	12 - 24 fl oz	14	Good activity on leaf spots.
	Miravis 1.67 SC	pydiflumetofen	7	3.4 fl oz	14	Excellent activity against leaf spot diseases.
	Abound 2.08 SC (multiple generics)	azoxystrobin	11	6 - 18.5 fl oz	14	
	Evito 480 SC (multiple generics)	fluoxastrobin	11	5.7 fl oz	14	
(continued)	Headline 2.09 SC	pyraclostrobin	11	6 - 15 fl oz	14	Very good activity on leaf spots.

PEANUT FOLIAR DISEASES – continued

Disease	Fungicide	Active Ingredient	FRAC Code	Rate/Acre	Days to Harvest	Comments
Leaf Spots (cont.)						
Early leaf spot (<i>cont.</i>) (<i>Cercospora arachidicola</i>)	Bravo Weather Stik, Chlorothalonil, Echo 6 F	chlorothalonil	M5	1 - 1.5 pt	14	Very good activity on leaf spots when applied prior to disease development. Use high rate when applied alone or low rate in tank mix.
and	Bravo Ultrex, Chlorothalonil 82.5 DF	chlorothalonil	M5	0.9 - 1.36 lb	14	
Late leaf spot (<i>Cercosporidium personatum</i>)	Acropolis 2.38 F	thiophanate-methyl + tetraconazole	1 + 3	23 fl oz	14	Very good activity on leaf spot diseases.
	Provost 433 SC	prothioconazole + tebuconazole	3 + 3	7 - 8 fl oz	14	
	Provost Silver 3.52 SC	prothioconazole + tebuconazole	3 + 3	11 - 13 fl oz	14	
	Lucento 4.17 SC	bixafen + flutriafol	7 + 3	3 - 5.5 fl oz	14	
	Topguard EQ 4.0 SC	azoxystrobin + flutriafol	11 + 3	5 - 8 fl oz	14	
	Brixen	azoxystrobin + tetraconazole	11 + 3	16 - 21 fl oz/ac	14	
	Dexter Max	azoxystrobin + mancozeb	11 + M3	2.1 lb	14	
	Evito T 4 F	fluoxastrobin + tebuconazole	11 + 3	6 - 9 fl oz	14	
	Absolute Maxx 4.36 F	trifloxystrobin + tebuconazole	11 + 3	3.5 fl oz	14	
	Elatius 45 WG	azoxystrobin + benzovindiflupyr	11 + 7	7.3 - 9.5 fl oz	30	
	Priaxor 4.17 SC	pyraclostrobin + fluxapyroxad	11 + 7	4 - 8 fl oz	14	
	Revytek 3.33 SC	pyraclostrobin + fluxapyroxad + mefentrifluconazole	11 + 7 + 3	8 - 15 fl oz	14	
	Muscle ADV 3.84 SC	chlorothalonil + tebuconazole	M5 + 3	2 pt	14	
	Echo 6 F – Eminent 125 SL Co-Pack	chlorothalonil + tetraconazole	M5 + 3	1.45 pt	14	
	Mazinga ADV 3.23 SC	chlorothalonil + tetraconazole	M5 + 3	2 pt	14	
	Arius ADV 6.65 SC	chlorothalonil + azoxystrobin	M5 + 11	21 - 30 fl oz	14	

PEANUT SOILBORNE DISEASES

Travis Faske

Chemical Control of Soilborne Peanut Diseases:

1. Southern blight is the most common soilborne disease of peanut in Arkansas, which is most active when weather conditions are hot and humid.
2. Fungicides on peanut are applied to prevent soilborne disease development, which typically begins 60 days after planting, when conditions favor disease development. Fungicide programs consist of repeated applications at 14 - 21 day intervals depending on disease development and weather conditions.
3. Apply fungicides with sufficient water volume (15 to 20 GPA) to penetrate canopy or before rainfall. Applications at night when leaves are folded have been shown to improve fungicide penetration into the lower canopy.
4. Do not make consecutive applications of the same mode of action (i.e., FRAC group number) except for those applications that contain chlorothalonil.

Southern blight (<i>Sclerotium rolfsii</i>)	tebuconazole 3.6 F (multiple generics)	tebuconazole	3	7.2 fl oz	14	Very good activity on southern blight.
	Convoy 3.8 F	flutolanil	7	16 - 32 fl oz	40	Excellent activity on southern blight.
	Fontelis 1.67 SC	penthiopyrad	7	12 - 24 fl oz	14	Excellent activity on southern blight.
(continued)	Excalia 2.84 SC	inpyrfluxam	7	2 to 4 fl oz/A	40	Trademark name is INDIFLIN. Very good activity on southern blight.

PEANUT SOILBORNE DISEASES – continued

Disease	Fungicide	Active Ingredient	FRAC Code	Rate/Acre	Days to Harvest	Comments
Peanut Soilborne Diseases (cont.)						
Southern blight (<i>cont.</i>) (<i>Sclerotium rolfsii</i>)	Abound 2.08 SC (multiple generics)	azoxystrobin	11	12 - 24.5 fl oz	14	Good activity on southern blight.
	Headline 2.09 SC	pyraclostrobin	11	6 - 15 fl oz	14	Combine with triazole or flutolanil for effective southern blight control.
	Provost 433 SC	prothioconazole + tebuconazole	3 + 3	7 - 8 fl oz	14	Prothioconazole has very good activity on southern blight.
	Elatus 45 WG	azoxystrobin + benzovindiflupyr	11 + 7	7.3 - 9.5 fl oz	30	
	Evito T 4 F	fluoxastrobin + tebuconazole	11 + 3	9 - 11 fl oz	14	
	Priaxor 4.17 SC	pyraclostrobin + fluxapyroxad	11 + 7	8 fl oz	14	Good activity on southern blight.
	Revytek 3.33 SC	pyraclostrobin + fluxapyroxad + mefentrifluconazole	11 + 7 + 3	8 - 15 fl oz	14	
	Muscle ADV 3.84 SC	chlorothalonil + tebuconazole	M5 + 3	2 pt	14	Very good activity on southern blight.
	Arius ADV 6.65 SC	chlorothalonil + azoxystrobin	M5 + 11	30 fl oz	14	
Limb rot (<i>Rhizoctonia solani</i>)	tebuconazole 3.6 F (multiple generics)	tebuconazole	3	7.2 fl oz	14	Good activity on Rhizoctonia limb rot.
	Convoy 3.8 F	flutolanil	7	1 - 2 pt	40	Very good activity on Rhizoctonia limb rot.
	Fontelis 1.67 SC	penthiopyrad	7	12 - 24 fl oz	14	Very good activity on Rhizoctonia limb rot.
	Excalia 2.84 SC	inpyrfluxam	7	2 to 4 fl oz/A	40	Trademark name is INDIFLIN. Very good activity on Rhizoctonia limb rot.
	Abound 2.08 SC (multiple generics)	azoxystrobin	11	12 - 24.5 fl oz	14	Excellent activity on Rhizoctonia limb rot.
	Headline 2.09 SC	pyraclostrobin	11	9 - 15 fl oz	14	Combine with triazole or flutolanil for effective Rhizoctonia limb rot control.
	Provost 433 SC	prothioconazole + tebuconazole	3 + 3	7 - 8 fl oz	14	
	Evito T 4 F	fluoxastrobin + tebuconazole	11 + 3	9 - 11 fl oz	14	
	Elatus 45 WG	azoxystrobin + benzovindiflupyr	11 + 7	7.3 - 9.5 fl oz	30	
	Muscle ADV 3.84 SC	chlorothalonil + tebuconazole	M5 + 3	2 pt	14	
	Arius ADV 6.65 SC	chlorothalonil + azoxystrobin	M5 + 11	30 fl oz	14	

PEANUT SOILBORNE DISEASES – continued

Disease	Fungicide	Active Ingredient	FRAC Code	Rate/Acre	Days to Harvest	Comments
Peanut Soilborne Diseases (cont.)						
Sclerotinia blight (<i>Sclerotinia minor</i>) (<i>S. sclerotiorum</i>)	Rovral 4F	iprodione	2	2 pt	10	40 gal/ac minimum.
	Endura 70 WG	boscalid	7	8 - 10 oz	14	
	Omego 500F or Orbus 4F, Omavo 4.17 F	fluazinam	29	1 - 1.5 pt	30	Fields with a history of Sclerotinia blight should be treated beginning 60 to 70 days after planting or when conditions favor disease.
Pod Rots						
<i>Pythium</i> spp.	Ridomil Gold SL	mefenoxam	4	4 - 8 fl oz	See label.	Pythium rot only. Apply at pegging or early pod set (45 to 60 DAP) followed by irrigation.
<i>Rhizoctonia solani</i>	Metastar 2 E	metalaxyl	4	2 - 4 pt		Pythium rot only.
	Ridomil Gold 2.5 G	mefenoxam	4	11.8 lb	See label.	Pythium rot only. Apply in 12-inch band at pegging or early pod set (45 to 60 DAP).
	Abound 2.08 SC (multiple generics)	azoxystrobin	11	18 - 24.5 fl oz	14	Suppress Rhizoctonia pod rots. Apply 60 to 70 DAP. Do not make more than 2 sequential applications of FRAC group 11 fungicides.

PEANUT – AFLATOXIN

Travis Faske

Contamination	Biological Product	Active Ingredient	Rate/A	Comments
Aflatoxin Contamination by <i>Aspergillus flavus</i>	Afla-Guard	Atoxigenic strain of <i>A. flavus</i>	20 lb	Apply by ground 40 - 80 days after planting or canopy closure.

Note: Aflatoxin can be an issue in dry land production such as outside pivot irrigation.

PEANUT NEMATODES

Travis Faske

Disease	Nematicide	Active Ingredient	Rate Per Acre	Comments
Nematodes	Velum Total	fluopyram	18 fl oz	Apply as in-furrow spray with 5 - 6 gal/ac water at planting.
	Telone II	1,3-dichloropropene	4 - 6 gal	Inject 12 inches below the soil surface. Allow 2 weeks before planting.

Nematodes are not currently a serious threat to peanut production in Arkansas; therefore, we do not routinely recommend nematicides, even though certain products are labeled for this use. The peanut root-knot nematode is extremely rare in the state and reniform nematode does not reproduce on peanut. It is possible, however, that other nematode species such as the lesion nematode or the ring nematode may reach economic levels in some fields. If nematodes are suspected, soil samples should be collected in the fall (September-October) and sent to the Nematode Diagnostic Laboratory for analysis before the next crop is planted.

RICE – SEEDLING DISEASES

Yeshi Wamishe

Disease	Fungicide	Active Ingredient	FRAC Code	Rate/cwt Seed	Comments
Pythium diseases	Allegiance FL	metalaxyl	4	0.75 - 1.5 fl oz	Apply with commercial seed-treating equipment.
	Apron XL	mefenoxam	4	0.32 - 0.64 fl oz	Apply with commercial seed-treating equipment. Use higher rates for early planting or other severe disease situations.
Rhizoctonia seedling diseases, general seed rots	RTU-Vitavax-Thiram	carboxin + thiram	7 + M3	6.8 fl oz	Apply with commercial seed-treating equipment or use as a pour-on hopper-box treatment.
	Vitavax 200	carboxin + thiram	7 + M3	4 fl oz	Apply with commercial seed-treating equipment.
	Maxim 4 FS	fludioxonil	12	0.02 - 0.08 fl oz	Apply with commercial seed-treating equipment. Use higher rates for severe disease situations.
	Vibrance*	sedaxane	7	0.12 fl oz	
	Vibrance RST	azoxystrobin + fludioxonil + mefenoxam + sedaxane	11 12 4 7	1.7 fl oz	
Pythium, Rhizoctonia, general seed rots	Vitavax 200 + Allegiance FL	carboxin + thiram + metalaxyl	7 + M3 + 4	4 fl oz + 0.375 fl oz	Apply with commercial seed-treating equipment.
	Apron XL + Maxim 4 FS	mefenoxam + fludioxonil	4 + 12	0.32 - 0.64 fl oz + 0.02 - 0.08 fl oz	Apply with commercial seed-treating equipment. Use higher rates for early planting or severe disease situations.
	Dynasty	azoxystrobin	11	0.153 - 1.53 fl oz	Commercial seed treaters only. Usually sold with Apron XL and Maxim on rice to improve seedling disease control. To reduce seedborne blast, data suggests rates of Dynasty above 0.75 fl oz per cwt. The use of a seed treatment fungicide to minimize seedborne blast does not mean complete control of the disease later in the season and the field should still be scouted for blast disease and managed with deeper flood and foliar fungicides. CruiserMaxx Rice may be used for a wider range of ai's.
	Trilex 2000 1.15 FC	trifloxystrobin + metalaxyl	11 + 4	1 - 2 oz	See label.
	EverGol Energy 1.47 FS	prothioconazole + penflufen + metalaxyl	3 + 7 + 4	1 oz	Commercial seed treatment only.
	CruiserMaxx Rice	thiamethoxam + azoxystrobin + fludioxonil + mefenoxam	--- + 11 + 12 + 4	7 fl oz	

*Rate for Vibrance is at 0.0002-0.002 mg ai/seed (based on 21,000 rice seeds/lb) for control of Rhizoctonia seedling diseases.

RICE – FUNGICIDES

Yeshi Wamishe

Disease	Fungicide	Active Ingredient	FRAC Code	Rate/Acre	Comments ¹
<i>Fungicides to control sheath blight should be applied when effective scouting indicates more than 35% positive stops in susceptible to very susceptible varieties or more than 50% positive stops in moderately susceptible varieties between panicle differentiation and early heading. Maximum benefit from a single fungicide application will be achieved when made before the disease has damaged the upper 3 leaves of the canopy.</i>					
Sheath Blight	Quadris 2.08 SC	azoxystrobin	11	8.5 - 12.5 fl oz	Lower rates may not provide adequate control under some conditions. Do not apply near fishponds or apple orchards. Read and follow label application directions carefully. Use higher rates or two applications for severe sheath blight conditions on highly susceptible varieties – SEE LABEL FOR RESTRICTIONS.
	Stratego	trifloxystrobin + propiconazole	11 + 3	16 - 19 fl oz	
	Quilt Xcel 2.2 EC	azoxystrobin + propiconazole	11 + 3	14 - 27 fl oz	Tested rates for Quilt Xcel were 17.5 fl oz (contains about 10 fl oz Quadris and 5 fl oz Tilt) and 21 fl oz (contains 12 fl oz Quadris and 6 fl oz Tilt) in Arkansas.
	Amistar Top	azoxystrobin + difenoconazole	11 + 3	10 - 15 fl oz	SEE LABEL FOR RESTRICTIONS AND DIRECTIONS.
	GEM	trifloxystrobin	11	3.8 - 4.7 fl oz	SEE LABEL FOR RESTRICTIONS AND DIRECTIONS.
	Sercadis	fluxapyroxad	7	4.5 - 6.8 fl oz	SEE LABEL FOR RESTRICTIONS AND DIRECTIONS.
	Elegia	flutolanil	7	32 fl oz	SEE LABEL FOR RESTRICTIONS AND DIRECTIONS.
Kernel Smut and False Smut	Tilt 3.6 EC	propiconazole	3	6 fl oz	Apply at early to late boot but before heading begins as a preventive treatment for kernel smut and/or to suppress false smut. Propiconazole fungicides can be tank-mixed with certain sheath blight fungicides or follow them as needed. Fields most likely to benefit will be those planted to a susceptible variety and fertilized heavily with nitrogen. SEE LABEL FOR RESTRICTIONS AND DIRECTIONS.
	Propimax	propiconazole	3	6 fl oz	
	Stratego	trifloxystrobin + propiconazole	11 + 3	19 fl oz	
	Amistar Top	azoxystrobin + difenoconazole	11 + 3	10 - 15 fl oz	
	Quilt Xcel 2.2 EC	azoxystrobin + propiconazole	11 + 3	15.75 - 27 fl oz	
Panicle or Neck Blast ² (susceptible varieties – see notes and comments)	Quadris 2.08 SC	azoxystrobin	11	12.5 fl oz	Keep permanent flood depth of at least 4 inches to suppress early leaf blast and neck blast. Fungicides for neck blast work best if applied twice, the 1st at late boot and the 2nd when panicles of the main tillers are 50% - 75% heading but when the neck is still in boot. SEE LABELS FOR RESTRICTIONS AND DIRECTIONS.
	GEM	trifloxystrobin	11	3.1 - 4.7 fl oz	
	Stratego	trifloxystrobin + propiconazole	11 + 3	19 fl oz	
	Amistar Top	azoxystrobin + difenoconazole	11 + 3	10 - 15 fl oz	15 fl oz/A is the only rate labelled for blast control and PHI is 28 days.
	Quilt Xcel 2.2 EC	azoxystrobin + propiconazole	11 + 3	21 - 27 fl oz	

NOTE ON FUNGICIDES AND OTHER RICE DISEASES: We do not currently recommend fungicides for control of other rice diseases in Arkansas. Current fungicides used in rice are not recommended for bacterial panicle blight. Please consult the latest fungicide label for information on control of other rice diseases if deemed necessary.

SOYBEAN – SEEDLING DISEASES

Terry Spurlock

Disease	Fungicide	Active Ingredient	FRAC Code	Rate/cwt Seed	Comments
Seed Rots Damping-Off Complex (Seedling Diseases) (Pythium, Rhizoctonia, etc.)	Trilex 2000 1.15 FC	trifloxystrobin + metalaxyl	11 4	1 fl oz	
	CruiserMaxx Vibrance 2.49 FS	thiamethoxam + mefenoxam + fludioxonil + sedaxane	--- 4 12 7	3.22 fl oz	Commercial seed treatment only.
	Maxim 4 FS or Allegiance 1.63 LS or Apron XL 3 SC	fludioxonil + metalaxyl + mefenoxam	12 4 4	0.08 - 0.16 fl oz 1.2 - 2.4 fl oz 0.16 - 0.64 fl oz	For on-farm or commercial use with slurry or mist treaters.
	Vitavax M 11.4 F + Allegiance 1.63 LS	carboxin + thiram + molybdenum + metalaxyl	7 M3 --- 4	9 - 12 fl oz 1.2 - 2.4 fl oz	For on-farm or commercial use with slurry or mist treaters or as a planter-box treatment.
	ApronMaxx RFC 0.52 FS	mefenoxam + fludioxonil	4 12	1.5 fl oz	
	ApronMaxx RTA + Moly 0.16 FC	mefenoxam + fludioxonil + molybdenum	4 12 ---	5 fl oz	
	EverGol Energy 1.47 FS	prothioconazole + penflufen + metalaxyl	3 7 4	1 oz	Commercial seed treatment only.
	Stamina 1.67 FC	pyraclostrobin	11	0.4 fl oz	For use by commercial seed treaters only.
	Vibrance 4.3 FS	sedaxane	7	0.08 - 0.16 fl oz	Specific for Rhizoctonia pathogens.
	Vibrance Trio 1.66 FC	fludioxonil + sedaxane + mefenoxam	12 7 4	1.55 fl oz/cwt	
	Vayantis 3.3 FC	picarbutrox	U17	0.039 – 0.195 fl. oz/A (0.0015 – 0.0075 mg ai/seed)	For control of diseases caused by <i>Pythium</i> and <i>Phytophthora</i> spp.
Soilborne Diseases					
Though Sudden Death Syndrome is a soilborne disease that is best management with host plant resistance. Some seed applied fungicides can provide some suppression of seedling infection.					
	ILeVO 5 FC	fluopyram	7	0.15 - 0.25 mg ai/seed	Suppression of seedling infection of sudden death syndrome. Commercial seed treatment only. Do not feed as forage or hay to livestock.
	Saltro 4.17 FC	pydiflumetofen	7	0.075 mg ai/seed	Do not feed as forage or hay to livestock. Rate is 0.714 fl oz/140,000 seed or 1.52 fl oz/cwt.

NOTE: Metalaxyl and mefenoxam have activity against *Pythium* and *Phytophthora* fungi while all others listed are more active against *Rhizoctonia*, *Fusarium* and various true fungi. A combination of the two chemistries provides broadest spectrum control. If an inoculant is to be used, it should be applied after fungicide seed treatments have dried and/or right before planting. Seed treatments often have not resulted in improved stands or yields in University trials unless less-than-optimum planting conditions are prevalent (early planting, heavy clay soils, cool, wet conditions, etc.).

SOYBEAN – FOLIAR DISEASES

Travis Faske and Terry Spurlock

Disease	Fungicide	Active Ingredient	FRAC Code	Rate/Acre	Days to Harvest	Comments
Aerial Blight	Quadris 2.08 SC (multiple generics)	azoxystrobin	11	6 - 15.5 fl oz	14	Apply at first sign of disease for maximum control. Applications after significant disease development will result in poor control.
	Headline 2.09 SC*	pyraclostrobin	11	6 - 12 fl oz	21	
	Froghorn 4.30 SC	tebuconazole + thiophanate-methyl	3 + 1	20 fl oz	21	
	Miravis Top 1.67 SC	difenoconazole + pydiflumetofen	3 + 7	13.7 fl oz	14	
	Quadris Top SBX 3.76 SC	azoxystrobin + difenoconazole	11 + 3	7 fl oz	30	Use the high rates under conditions favorable for severe disease development, dense plant canopies or when highly susceptible varieties are planted.
	Topquard EQ 4.29 SC	azoxystrobin + flutriafol	11 + 3	5 - 7 fl oz	21	
	Quilt Xcel 2.2 SE, Cover XL 2.2 SE	azoxystrobin + propiconazole	11 + 3	10.5 - 14 fl oz	See label	
	Helmstar Plus 3.0 SC	azoxystrobin + tebuconazole	11 + 3	7.2 fl oz	21	
	Affiance 1.5 SC*	azoxystrobin + tetraconazole	11 + 3	14 fl oz	14	
	Zolera FX 3.34 SC	fluoxastrobin + tetraconazole	11 + 3	4.4 - 6.8 fl oz	30	
	Aproach Prima 2.34 SC*	picoxystrobin + cyproconazole	11 + 3	5 - 6.8 fl oz	30	
	Stratego 2.08 SC*	trifloxystrobin + propiconazole	11 + 3	10 fl oz	21	
	Stratego YLD 4.18 SC*	trifloxystrobin + prothioconazole	11 + 3	4 - 4.6 fl oz	21	
	Priaxor 4.17 SC*	pyraclostrobin + fluxapyroxad	11 + 7	4 - 8 fl oz	21	
	Revytek 3.33 SC	fluxapyroxad + pyraclostrobin + mefentrifluconazole	7 + 11 + 3	8 - 15 fl oz	21	
	Trivapro 2.21 SE	benzovindiflupyr + azoxystrobin + propiconazole	7 + 11 + 3	13.7 fl oz	14	

Frogeye Leaf Spot:

Apply in presence of disease for maximum control on susceptible varieties. Applications between R3 and R4 growth stages have been effective when conditions favor disease on susceptible variety. A strobilurin fungicide (FRAC Code 11) alone will not adequately control strains for frogeye leaf spot that are resistant to this class of fungicide. Some DMI fungicides (FRAC code 3) can cause phytotoxicity, which is similar in appearance to sudden death syndrome. Typically this appear 14 days after application.

General Seed Quality: An application between R2 and late R5 has been used by seed producers for general seed quality protection.

Anthracnose, Frogeye leaf spot, Pod and stem blight, Cercospora leaf blight, and general seed quality diseases	Cercobin 4.11 SC	thiophanate-methyl	1	10.9 - 21.8 fl oz	21	
	Thiophanate-Methyl 85 WDG	thiophanate-methyl	1	0.4 - 0.8 lb	21	
	Topsin 4.5 FL	thiophanate-methyl	1	10 - 20 fl oz	21	
	Topsin 70 WDG	thiophanate-methyl	1	0.5 - 1 lb	21	
	Alto 100 SL	cyproconazole	3	4 - 5.5 fl oz	30	
	Topguard 1.04 SC	flutriafol	3	7 - 14 fl oz	21	
	Tilt, Bumper, or multiple generics 41.8 EC	propiconazole	3	4 - 6 fl oz	See label	
	Proline 480 SC	prothioconazole	3	2.5 - 3 fl oz	21	
	Domark 230 ME	tetraconazole	3	4 - 5 fl oz	See label	
	Adiamo 230 ME	tetraconazole	3	4 - 5 fl oz	R5	Apply as a curative application when disease incident does not exceed 5% of the plants.

(continued)

SOYBEAN – FOLIAR DISEASES (continued)

Disease	Fungicide	Active Ingredient	FRAC Code	Rate/Acre	Days to Harvest	Comments
Anthracnose, (<i>cont.</i>) Frogeye leaf spot, Pod and stem blight, Cercospora leaf blight, and general seed quality diseases	Quadris 2.08 SC (multiple generics)	azoxystrobin	11	6 - 15.5 fl oz	14	
	Evito 480 SC, Aftershock 480 SC	fluoxastrobin	11	2 - 5.7 fl oz	30	
	Approach 2.08 SC	picoxystrobin	11	6 - 12 fl oz	14	
	Headline 2.09 SC	pyraclostrobin	11	6 - 12 fl oz	21	
	GEM 500 SC	trifloxystrobin	11	3 - 3.5 fl oz	21	
	Topsin XTR 4.3 F	thiophanate-methyl + tebuconazole	1 + 3	20 fl oz	21	
	Froghorn 4.3 SC	thiophanate-methyl + tebuconazole	1 + 3	20 fl oz	21	
	Acropolis 2.38 F	thiophanate-methyl + tetraconazole	1 + 3	20 - 23 fl oz	R5	
	Lucento 4.17 SC	flutriafol + bixafen	3 + 7	3 - 5.5 fl oz	21	In university trials 5 oz/A was the most effective rate.
	Miravis Top 1.62 SC	difenconazole + pydiflumetofen	3 + 7	13.7 fl oz	14	
	Quadris Top SBX 3.76 SC	azoxystrobin + difenoconazole	11 + 3	7 fl oz	14	
	Topguard EQ 4.29 SC	azoxystrobin + flutriafol	11 + 3	5 - 7 fl oz	21	
	Custodia 2.67 SC	azoxystrobin + tebuconazole	11 + 3	8.6 fl oz	21	
	Helmstar Plus 3.0 SC	azoxystrobin + tebuconazole	11 + 3	7.2 fl oz	21	
	Quilt Xcel 2.2 SE, Cover XL 2.2 SE	azoxystrobin + propiconazole	11 + 3	10.5 - 14 fl oz	See label	
	Affiance 1.5 SC	azoxystrobin + tetraconazole	11 + 3	10 - 14 fl oz	14	
	Brixen 1.85 SC	azoxystrobin + tetraconazole	11 + 3	13 - 16 fl oz	14	
	Fortix 3.22 SC, Preemptor 3.22 SC	fluoxastrobin + flutriafol	11 + 3	5 - 6 fl oz	30	
	Evito T 4.0 SC	fluoxastrobin + tebuconazole	11 + 3	4 - 6 fl oz	30	
	Zolera FX 3.34 SC	fluoxastrobin + tetraconazole	11 + 3	4.4 - 6.8 oz	30	
	Approach Prima 2.34 SC	picoxystrobin + cyproconazole	11 + 3	5 - 6.8 fl oz	30	
	Veltyma 3.34 SC	pyraclostrobin + mefentrifluconazole	11 + 3	7 - 10 fl oz	21	
	Stratego 2.08 SC	trifloxystrobin + propiconazole	11 + 3	10 fl oz	21	
	Stratego YLD 4.18 SC	trifloxystrobin + prothioconazole	11 + 3	4 - 4.6 fl oz	21	
	Priaxor 4.17 SC	pyraclostrobin + fluxapyroxad	11 + 7	4 - 8 fl oz	21	
	Trivapro 2.21 SE	benzovindiflupyr + azoxystrobin + propiconazole	7 + 11 + 3	13.7 fl oz	14	
	Revytek 3.33 SC	fluxapyroxad + pyraclostrobin + mefentrifluconazole	7 + 11 + 3	8 - 15 fl oz	21	
	Mazinga ADV 3.23 SC	tetraconazole + chlorothalonil	M5 + 3	2 pt	R5	
	Arius ADV 6.65 SC	chlorothalonil + azoxystrobin	M5 + 11	20 - 25 fl oz	42	

SOYBEAN – FOLIAR DISEASES (continued)

Disease	Fungicide	Active Ingredient	FRAC Code	Rate/Acre	Days to Harvest	Comments
	Alto 100 SL	ciproconazole	3	4 - 5.5 fl oz	30	When soybean rust is present and conditions favor disease development, use high rates combined with additional triazole for improved rust control.
	Topguard 1.04 SC	flutriafol	3	7 - 14 fl oz	21	
	Tilt, Bumper, or multiple generics 41.8 EC	propiconazole	3	4 - 6 fl oz	See label	
	Proline 480 SC	prothioconazole	3	2.5 - 3 fl oz	21	
	tebuconazole (multiple generics 3.6 F)	tebuconazole	3	3 - 4 fl oz	21	
	Domark 230 ME	tetraconazole	3	4 - 5 fl oz	See label	
	Adiamo 230 ME	tetraconazole	3	4 - 5 fl oz	R5	
	Quadris 2.08 SC	azoxystrobin	11	6 - 15.5 fl oz	14	
	Headline 2.09 SC	pyraclostrobin	11	6 - 12 fl oz	21	
	Topsin XTR 4.3 F	thiophanate-methyl + tebuconazole	1 + 3	20 fl oz	21	
	Froghorn 4.3 SC	thiophanate-methyl + tebuconazole	1 + 3	20 fl oz	21	
	Trivapro 2.21 SE	benzovindiflupyr + azoxystrobin + propiconazole	7 + 11 + 3	13.7 fl oz	14	
	Revvytek 3.33 SC	fluxapyroxad + pyraclostrobin + mefentrifluconazole	7 + 11 + 3	8 - 15 fl oz	21	
	Acropolis 2.38 F	thiophanate-methyl + tetraconazole	1 + 3	20 - 23 fl oz	R5	
	Topquard EQ 4.29 SC	azoxystrobin + flutriafol	11 + 3	5 - 7 fl oz	21	
	Quilt Xcel 2.2 SE, Cover XL 2.2 SE Aframe Plus 2.2 SE	azoxystrobin + propiconazole	11 + 3	14 - 21 fl oz	See label	
	Helmstar Plus 3.0 SC	azoxystrobin + tebuconazole	11 + 3	7.2 fl oz	21	
	Affiance 1.5 SC	azoxystrobin + tetraconazole	11 + 3	10 - 14 fl oz	14	
	Brixen 1.85 SC	azoxystrobin + tetraconazole	11 + 3	13 - 16 fl oz	14	
	Aproach Prima 2.34 SC	picoxystrobin + ciproconazole	11 + 3	5 - 6.8 fl oz	30	
	Veltyma 3.34 SC	pyraclostrobin + mefentrifluconazole	11 + 3	7 - 10 fl oz	21	
	Stratego 2.08 SC	trifloxystrobin + propiconazole	11 + 3	10 fl oz	21	
	Stratego YLD 4.18 SC	trifloxystrobin + prothioconazole	11 + 3	4 - 4.6 fl oz	21	
	Priaxor 4.17 SC	pyraclostrobin + fluxapyroxad	11 + 7	4 - 8 fl oz	21	
	Mazinga ADV 3.23 SC	tetraconazole + chlorothalonil	M5 + 3	2 pt	R5	
	Arius ADV 6.65 SC	chlorothalonil + azoxystrobin	M5 + 11	20 - 25 fl oz	42	

*Use for control of aerial blight is based on other states' data.

Management of Soybean Diseases – Fungicide Efficacy for Control of Foliar Soybean Diseases (January 2021)

The North Central Regional Committee on Soybean Diseases (NCERA-137) has developed the following information on foliar fungicide efficacy for control of major foliar soybean diseases in the United States. Efficacy ratings for each fungicide listed in the table were determined by field-testing the materials over multiple years and locations by the members of the committee. Efficacy ratings are based upon level of disease control achieved by product and are not necessarily reflective of yield increases obtained from product application. Efficacy depends upon proper application timing, rate and application method to achieve optimum effectiveness of the fungicide as determined by labeled instructions and overall level of disease in the field at the time of application. Differences in efficacy among fungicide products were determined by direct comparisons among products in field tests and are based on a single application of the labeled rate as listed in the table, unless otherwise noted. **This table includes systemic fungicides available that have been tested over multiple years and locations. The table is not intended to be a list of all labeled products¹.** Efficacy categories: NR = Not Recommended; P = Poor; F = Fair; G = Good; VG = Very Good; E = Excellent; NL = Not Labeled for use against this disease; U = Unknown efficacy or insufficient data to rank product efficacy.

NOTE: This guideline was a composite of several field trials from multiple states across the U.S. soybean belt and may not always reflect fungicide efficacy observed in Arkansas.

Fungicide(s)				Aerial Web Blight	Anthrac-nose	Brown Spot	Cercospora Leaf Blight ²	Frogeye Leaf Spot ³	Phomopsis/ Diaporthe (Pod and Stem Blight)	Soybean Rust	Target Spot	Harvest Restriction ⁴
Class	Active Ingredient (%)	Product/ Trade Name	Rate/A (fl oz)									
QoI Strobilurins Group 11	Azoxystrobin 22.9%	Quadris 2.08 SC	6 - 15.5	VG	VG	F-G	P	P	U	G-VG	P-F	14 days
	Fluoxastrobin 40.3%	Aftershock 480 SC Evito 480 SC	2 - 5.7	VG	G	F-G	P	P	U	U	U	R5 (beginning seed) 30 days
	Picoxystrobin	Approach 2.08 SC	6 - 12	VG	G	F-G	P	P	U	G	U	14 days
	Pyraclostrobin 23.6%	Headline 2.09 EC/SC	6 - 12	VG	VG	F-G	P	P	U	VG	P-F	21 days
DMI Triazoles Group 3	Cyproconazole 8.9%	Alto 100 SL	2.75 - 5.5	U	U	VG	F	F	U	VG	U	30 days
	Flutriafol 11.8%	Topguard 1.04 SC	7 - 14	U	VG	VG	P-F	G-VG	U	VG-E	P	21 days
	Propiconazole 41.8%	Tilt 3.6 EC Multiple Generics ⁵	4 - 6	P	VG	G	NL	F	NL	VG	U	R6
	Prothioconazole 41.0%	Proline 480 SC	5 - 5.7	NL	NL	NL	NL	G-VG	NL	VG	U	21 days
	Tetraconazole 20.5%	Domark 230 ME Multiple Generics	4 - 5	NL	VG	VG	P-F	F-G	U	VG-E	P	R5 (beginning seed)
MBC Thiophanates Group 1	Thiophanate-methyl	Topsin-M 70 WP Multiple Generics	10 - 20	U	U	U	F	VG	U	G	U	21 days
SDHI Carboximides Group 7	Boscalid 70%	Endura 0.7 DF	3.5 - 11	U	NL	VG	U	P	NL	NL	U	21 days
	Inpyrfluxam 31.25%	Excalia 2.84 SC	2.0	E	NL	NL	NL	NL	NL	U	NL	R5

Management of Soybean Diseases – Fungicide Efficacy for Control of Foliar Soybean Diseases (January 2021) – (continued)

Fungicide(s)				Aerial Web Blight	Anthrac-nose	Brown Spot	Cercospora Leaf Blight ²	Frogeye Leaf Spot ³	Phomopsis/ Diaporthe (Pod and Stem Blight)	Soybean Rust	Target Spot	Harvest Restriction ⁴
Class	Active Ingredient (%)	Product/ Trade Name	Rate/A (fl oz)									
Mixed Modes of Action Group 11 + 3 or 7	Azoxystrobin 25.3% Flutriafol 16.83%	Topguard EQ 4.29 SC	5 - 7	VG	U	U	U	G-VG	U	E	P	21 days
	Azoxystrobin 18.2% Difenoconazole 11.4%	Quadris Top 2.72 SC	8 - 14	U	U	U	U	VG	F-G	VG	P	14 days
	Azoxystrobin 19.8% Difenoconazole 19.8%	Quadris Top SBX 3.76 SC	7 - 7.5	VG	U	U	U	VG	F-G	VG	F-G	14 days
	Azoxystrobin 7.0% Propiconazole 11.7%	Avaris 1.66 SC Quilt 1.66 SC HM-0812 1.66 SC	14 - 20.5	U	U	G	U	F	U	VG	P	21 days
	Azoxystrobin 13.5% Propiconazole 11.7%	Quilt Xcel 2.2 SE	10.5 - 21	E	VG	G	F	F	U	VG	P	R6
	Benzovindiflupyr 10.27% Azoxystrobin 13.5% Propiconazole 11.7%	Trivapro 2.21 EC	13.7	E	U	VG	U	G-VG	U	U	U	14 days
	Cyproconazole 7.17% Picoxystrobin 17.94%	Approach Prima 2.34 SC	5 - 6.8	VG	U	U	U	F-G	U	VG	P	14 days
	Flutriafol 26.47% Bixafen 15.5%	Lucento 4.17 SC	3 - 5.5	VG	U	VG	U	VG	U	U	F-G	21 days
	Flutriafol 19.3% Fluoxastrobin 14.84%	Fortix 3.22 SC Preemptor 3.22 SC	4 - 6	U	U	U	U	G	P	U	U	R5 (beginning seed)
	Prothioconazole 16.0% Trifloxystrobin 13.7%	Delaro 325 SC	8-11	VG	U	VG	U	G-VG	U	U	NC	21 days
	Prothioconazole 16.0% Trifloxystrobin 13.7% Fluopyram 10.9%	Delaro Complete 3.83 SC	8-11	U	U	VG	U	U	U	U	NL	21 days
	Pydiflumetofen 6.9% Difenoconazole 11.5%	Miravis Top 1.67 SC	13.7	VG	U	VG	F-G	VG	G	VG-E	F-G	14 days
	Pyraclostrobin 28.58% Fluxapyroxad 14.33%	Priaxor 4.17 SC	4 - 8	E	VG	E	F	P-F	U	VG-E	F-G	21 days
	Pyraclostrobin 28.58% Fluxapyroxad 14.33% Tetraconazole 20.50%	Priaxor D 4.17 SC 1.9 SC	4 (each component)	VG	U	U	U	F-G	G	VG-E	F-G	21 days R5 (beginning seed)
	Trifloxystrobin 32.3% Prothioconazole 10.8%	Stratego YLD 4.18 SC	4 - 4.65	VG	VG	VG	F	F-G	U	VG	P	21 days
	Tetraconazole 7.48% Azoxystrobin 9.35%	Affiance 1.5 SC	10 - 14	U	VG	VG	F	F-G	U	U	U	R5 14 days
	Tetraconazole 17.76% Fluoxastrobin 17.76%	Zolera FX 3.34%	4.4 - 6.8	U	U	U	U	F-G	U	U	U	R5 30 days
	Thiophanate-methyl 21.3% Tetraconazole 4.2%	Acropolis 2.38 F	20 - 23	NL	U	U	U	VG	U	VG-E	U	R5
	Mefentrifluconazole 11.61% Pyraclostrobin 15.49% Fluxapyroxad 7.74%	Revytek 3.3 SC ¹²	8 - 15	VG	U	VG	F-VG	VG	U	G-VG	F-VG	21 days

¹ Multiple fungicides are labeled for soybean rust only, powdery mildew and alternaria leaf spot, including tebuconazole (multiple products) and Laredo (myclobutanil). Contact fungicides such as chlorothalonil may also be labeled for use.

² Cercospora leaf blight efficacy relies on accurate application timing, and standard R3 application timings may not provide adequate disease control. Fungicide efficacy may improve with earlier or later applications. Fungicides with a solo or mixed QoI or MBC mode of action may not be effective in areas where QoI or MBC resistance has been detected in the fungal population that causes Cercospora leaf blight.

³ In areas where QoI-fungicide resistant isolates of the frogeye leaf spot pathogen are not present, QoI fungicides may be more effective than indicated in this table.

⁴ Harvest restrictions are listed for soybean harvested for grain. Restrictions may vary for other types of soybean (edamame, etc.) and soybean for other uses such as forage or fodder.

⁵ Multiple generic products containing this mode of action may also be labeled in some states.

Many products have specific use restrictions about the amount of active ingredient that can be applied within a period of time or the amount of sequential applications that can occur. Please read and follow all specific use restrictions prior to fungicide use. This information is provided only as a guide. It is the responsibility of the pesticide applicator by law to read and follow all current label directions. Reference to products in this publication is not intended to be an endorsement to the exclusion of others that may be similar. Persons using such products assume responsibility for their use in accordance with current directions of the manufacturer. Members or participants in the NCERA-137 group assume no liability resulting from the use of these products.

SOYBEAN – NEMATODES

Nematode	Travis Faske				
	Nematicide	Formulation	Active Ingredient	Rate/Acre	Comments
Soybean Cyst, Root-Knot, Reniform, and Lesion	Telone II 9.85 L ²	Liquid	1,3-dichloropropene	3 - 6 gal	Inject 12 inches below planting depth and seal immediately with appropriate bedding equipment. Wait 7 - 14 days before planting.
	Avicta 500 FS ¹	Seed treatment	abamectin	0.15 mg ai/seed	For use by commercial seed treaters only. Use in conjunction with moderately resistant cultivars. Available as Avictia Complete Beans 500.
	ILEVO 600 FS ¹	Seed treatment	fluopyram	0.075 - 0.25 mg ai/seed	Available through commercial seed companies and dealer distributors. Some suppression of SDS.
	Salto 4.17 FC ¹	Seed treatment	pydiflumetofen	1.52 fl oz/cwt	Suppression of soybean nematodes, has been limited in university trials. Some suppression of SDS nematicides. 0.714 fl oz/140,000 seed (0.075 mg ai/ seed).
	Poncho/Votivo 5.0 FS ¹	Seed treatment	clothianidin + <i>Bacillus firmus</i> I-1582	0.13 mg ai/seed	Commercial seed treatment equipment only.
	Clariva <i>pn</i> ¹	Seed treatment	<i>Pasturia nishizawae</i>	1.6 fl oz/cwt	Biological control specific to soybean cyst nematodes. Available as Clariva Elite Beans.
	BioST Nematicide 100 ¹	Seed treatment	<i>Burkholderia</i> spp. A396	3 fl oz/cwt	
	Trunemco corn/soy ¹	Seed treatment	<i>Bacillus amyloliquefaciens</i> strain MBI 600 + cis-Jasmone	0.15 fl oz/cwt	0.033 mg ai/seed
	Aveo EZ Nematicide ¹	Seed treatment	<i>Bacillus amyloliquefaciens</i> strain PTA 4838	0.1 fl oz/140,000 seeds	Suppression of soybean nematodes has been limited in university trials.
	Complete seed treatment formulations that include seed-applied nematicides				
	Avictia Complete Beans 500	Seed treatment	abamectin + thiamethoxam + mephenoxam + fludioxinil	6.2 fl oz/cwt (@ 3000 seeds/lb)	Abamectin is the nematicide in this trade name formulation.
	Clariva Elite Beans	Seed treatment	thiamethoxam + mephenoxam + fludioxinil + sedaxane + <i>Pasteuria nishizawae</i>	5.6 fl oz/cwt or 2.6 fl oz/140,000 seeds	<i>P. nishizawae</i> is the biological nematicide for SCN only in this trade name formulation.

¹Use where nematode pressure is low to moderate.

²Use where nematode pressure is severe.

RESTRICTED USE PESTICIDES – For sale and use only by licensed/certified applicators or persons under their direct supervision. **These are dangerous pesticides – use caution in handling and read and follow current label directions.** If nematodes are suspected to be causing problems, a diagnostic soil sample should be taken to your county agent for submission to the Cooperative Extension Service Nematode Diagnostic Laboratory. **A small fee is required.**

NOTE: The economic value of using nematicides on Arkansas soybeans is sometimes questionable. The value of soybeans in today's market must be considered. Planting resistant varieties or using crop rotation offers more economical control.

EDAMAME – SEEDLING DISEASES

Terry Spurlock

Disease	Fungicide	Active Ingredient	FRAC Code	Rate/cwt Seed	Comments
Seed Treatment					
Pythium and Rhizoctonia diseases (seed rots, damping-off)	Maxim 4 FS	fludioxonil	12	0.08 - 0.16 fl oz	For commercial seed treatment.
	Apron XL 3 SC	mefenoxam	4	0.32 fl oz	
In-Furrow Application					
Phytophthora diseases	Ridomil Gold SL 4 SC	mefenoxam	4	0.08 - 0.28 fl oz	
Rhizoctonia and Phytophthora diseases	Uniform 3.72 SC	azoxystrobin + mefenoxam	11 4	0.34 fl oz	

EDAMAME – FOLIAR DISEASES

Travis Faske and Terry Spurlock

Disease	Fungicide	Active Ingredient	FRAC Code	Rate/Acre	Days to Harvest	Comments
Aerial Blight	Quadris 2.08 SC	azoxystrobin	11	6 - 15.5 fl oz	0	
Anthracnose, Asian Soybean Rust, Cercospora Leaf Spot	Quadris 2.08 SC	azoxystrobin	11	6 - 15.5 fl oz	0	Do not make more than 2 sequential applications of FRAC 11 fungicide.
	Headline 2.09 SC	pyraclostrobin	11	6 - 9 oz	7	Begin applications prior to disease development, then at 7 - 14 day intervals. See label restrictions.
	Fontelis 1.67 SC	penthiopyrad	7	14 - 30 fl oz	0	Do not exceed 72 fl oz/acre per year. See label.
	Priaxor 4.17 SC	fluxapyroxad + pyraclostrobin	7 11	4 - 8 fl oz	7	7 - 14 day intervals. See label restrictions.
	Revytek 3.33 SC	pyraclostrobin + fluxapyroxad + mefentrifluconazole	11 7 3	8 - 15 fl oz	21	Maximum of 2 applications per season 14 day interval. Do not apply more than 10 fl oz per application.
	Veltyma 3.34 SC	pyraclostrobin + mefentrifluconazole	11 3	7 - 10 fl oz	21	Maximum of 2 applications per season 14 day interval. Do not apply more than 10 fl oz per application.
Ascochyta Blight, Alternaria Leaf and Pod Spot	Endura 0.7 DF	boscalid	7	8 - 11 oz	7	Maximum of 2 applications per season. 5 - 14 day intervals. Begin application prior to disease development or at beginning of flowering.

EDAMAME – NEMATODES

Travis Faske

Nematode	Nematicide	Formulation	Active Ingredient	Rate/Acre	Comments
Root-Knot, Reniform, and Soybean Cyst Nematode	Telone II 9.85 L	liquid	1,3-dichloropropene	3 gal	Inject 12 inches below planting depth and seal immediately with appropriate bedding equipment. Wait 7 - 14 days before planting.
	Avicta Complete Beans 500 FC	seed treatment	abamectin + thiamethoxam + fludioxonil + mefenoxam	6.2 fl oz/ cwt	Use where nematode pressure is low to moderate.

WHEAT – SEED TREATMENTS

Terry Spurlock

Disease	Fungicide	Active Ingredient	FRAC Code*	Rate/cwt Seed	Comments
Loose Smut, Stagonospora Blotch (glume blotch), and other seedling diseases	Charter 0.21 FS	triticonazole	3	3.1 fl oz	On-farm or commercial seed treaters. See label for details.
	Vibrance 4.3 FS	sedaxane	7	1.16 – 2.32 g ai	Also labeled for oats and triticale.
	Maxim 4 FS 4 FC	fludioxonil	12	1.16 – 2.32 g ai	See label.
	Mertect 340 F 4.1 SC	thiabendazole	1	0.17 oz	See label.
	Raxil MD 11.6 S	tebuconazole + metalaxyl + prothioconazole	3 + 4 + 3	5 – 7.5 fl oz	On-farm or commercial seed treaters. Dilute 1:1 with water before application to seed. Already contains dye. Do not graze for 38 days after seeding. Also controls loose smut of oats.
	Dividend Extreme 0.96 FC	difenoconazole + mefenoxam	3 + 4	2 - 4 fl oz	Also labeled for triticale.
	Charter F2 0.19 FS	triticonazole + metalaxyl	3 + 4	5.4 fl oz	See label.
	Rancona Crest 1.37 FS	ipconazole + metalaxyl + imidacloprid	3 + 4	5 fl oz	Do not graze or feed livestock on treated areas for 45 days after planting.
	Rancona V RTU FS 1.26 FS	ipconazole + carboxin + metalaxyl	3 + 7 + 4	4.6 fl oz	Do not graze or feed livestock on treated areas for 42 days after planting.
	Vibrance Extreme 0.81 FC	difenoconazole + sedaxane + mefenoxam	3 + 7 + 4	2.8 - 5.6 fl oz	Also labeled for oats and triticale.
	Trebuset	pydiflumetofen	7	0.31 fl oz/100 lb seed	For control of seed rot and seedling blight cause by Fusarium spp., early season tan spot and early season powdery mildew.
	CruiserMaxx Vibrance Cereals 0.72 FS	difenoconazole + sedaxane + mefenoxam + thiamethoxam	3 + 7 + 4 + N/A	5 oz	Multiple seed and seedling diseases (see label). Also labeled for oats and triticale. Contains Cruiser 5 FS at 0.25 oz/cwt. Add additional 0.75 oz/cwt Cruiser 5 FS for aphid control and BYDV suppression.
	EverGol Energy 1.47 FS	prothioconazole + penflufen + metalaxyl	3 + 7 + 4	1 oz	Commercial seed treatment only.
	Gaucho XT 1.29 F	tebuconazole + metalaxyl + imidacloprid	3 + 4 + N/A	3.4 fl oz	See label.

***FRAC Code** – Fungicides with the same FRAC Code have the same mode of action. See <http://www.frac.info/> for an explanation of the FRAC Codes. Rotation of fungicides with different FRAC Codes could minimize the development of fungicide resistant strains.

NOTE: Wheat seed producers in Arkansas should always plant seed treated with one of the listed products to prevent a buildup of loose smut and Stagonospora glume blotch in the seed supply. Growers who plant saved seed should have it treated with one of the above, especially if the seed came from a field with these diseases or if either of the diseases was at epidemic levels in nearby fields during the spring.

WHEAT – FOLIAR FUNGICIDES

Terry Spurlock

Disease	Fungicide	Active Ingredient	FRAC Code*	Rate/Acre	Comments
Leaf Rust Stagonospora (Glume) Blotch ¹ Septoria Leaf Blotch Powdery Mildew Stripe Rust ²	Alto100 SL	cyproconazole	3	3 - 5.5 fl oz	See label.
	Caramba 90 EC	metconazole	3	10 - 14 fl oz	No more than 2 applications/season. See label.
	Bumper 41.8 EC, Propimax 3.6 EC, Tilt 1.04 SC	propiconazole	3	4 fl oz	Do not apply after Feekes GS 10.5 (full heading). Do not apply more than 8 fl oz per acre per crop per season.
	tebuconazole (various trade names 3.6 F)	tebuconazole	3	4 fl oz	Maximum of 4 fl oz/acre per year.
	Quadris 2.08 F**	azoxystrobin	11	6 fl oz	Do not apply after Feekes GS 10.54 (flowering over). Apply prior to disease development.
	Aftershock 480 SC	fluoxastrobin	11	2.5 - 4 fl oz	10 - 14 day intervals. See label.
	Evito 480 SC	fluoxastrobin	11	2.5 - 4 fl oz	10 - 14 day intervals. See label.
	Headline 2.09 SC*	pyraclostrobin	11	6 - 9 fl oz	Do not apply after Feekes GS 10.5. See label. Headline is also labeled for control of black point of wheat.
	Quilt Xcel 2.2 SE	azoxystrobin + propiconazole	11 + 3	10.5 - 14 fl oz	Do not apply after Feekes GS 10.54. Tank mixes with certain herbicides and fertilizers may result in crop injury – see label for all restrictions.
	Delaro 325 SC	trifloxystrobin + prothioconazole	11 + 3	8 fl oz	35 day PHI. Do not apply after Feekes 10.5.
	Aproach Prima 2.34 SC	picoxystrobin + cyproconazole	11 + 3	3.4 - 6.8 fl oz	Do not apply more than 6.8 fl oz per acre per crop. Minimum time to harvest is 45 days for grain.
	Stratego 2.08 SC	trifloxystrobin + propiconazole	11 + 3	10 fl oz	Do not apply after Feekes GS 10.5.
	Stratego YLD 4.18 SC	trifloxystrobin + prothioconazole	11 + 3	4 fl oz	See label for restrictions.
	Absolute Maxx 5.36 SC	trifloxystrobin + tebuconazole	11 + 3	5 fl oz	Do not apply more than 5 fl oz per season. Do not use adjuvants.
	Topguard EQ 4.29 SC	azoxystrobin + flutriafol	11 + 3	4 - 7 fl oz	Do not apply after Feekes 10.5.4.
Fusarium head blight (Scab) (suppression only)	Priaxor 4.17 SC	pyraclostrobin + fluxapyroxad	11 + 7	4 - 8 fl oz	Do not apply after Feekes GS 10.5. Apply no more than 16 oz/acre per year.

(continued)

WHEAT – FOLIAR FUNGICIDES – continued

Disease	Fungicide	Active Ingredient	FRAC Code*	Rate/Acre	Comments
Leaf Rust (<i>cont.</i>) (<i>Stagonospora</i> (Glume) Blotch ¹ Septoria Leaf Blotch Powdery Mildew Stripe Rust ²)	Prosaro 421 SC	prothioconazole + tebuconazole	3 + 3	6.5 - 8.2 fl oz	Apply from early flowering to 3 days after flowering for optimal head blight suppression. 30 day PHI.
	Prosaro Pro 400 SC	prothioconazole + tebuconazole + fluopyram	3 + 3 + 7	10.3 – 13.6 fl oz	Optimum time to apply is Feekes 10.5.1. 30 day PHI.
	Trivapro 1.75 EC	benzovindiflupyr + azoxystrobin + propiconazole	7 + 3 + 11	9.4 - 13.7 fl oz	Not after Feekes GS 10.5.4. Apply no more than 27.4 oz/acre per year.
	Miravis Ace 2.3 SE	pydiflumetofen + propiconazole	7 + 3	13.7 fl oz	
	Lucento 4.17 SC	bixafen + flutriafol	7 + 3	3 - 5.5 fl oz	
Fusarium Head Blight (Scab) (suppression only) and control of other diseases listed above	Caramba 90 EC	metconazole	3	13.5 - 17 fl oz	Apply at early flowering for optimal head blight suppression. See label.
	tebuconazole (various trade names 3.6 F)	tebuconazole	3	4 fl oz	Maximum of 4 fl oz/acre per year. Least effective option for Scab.
	Prosaro 421 SC	prothioconazole + tebuconazole	3 + 3	6.5 - 8.2 fl oz	Apply from early flowering to 3 days after flowering for optimal head blight suppression. 30 day PHI.
	Miravis Ace 2.3 SE	pydiflumetofen + propiconazole	7 + 3	13.7 fl oz	Apply between Feekes 10.3 and Feekes 10.5.4 for control of late season rusts. PHI for forage and hay is 7 days. Do not apply after Feekes 10.5.4.

*FRAC Code – Fungicides with the same FRAC Code have the same mode of action. See <http://www.frac.info/> for an explanation of the FRAC Codes. Rotation of fungicides with different FRAC Codes could minimize the development of fungicide resistant strains.

**Only effective as a preventative treatment for stripe rust.

¹Stagonospora (glume) blotch is more effectively controlled by seed treatment fungicides because it is primarily seedborne under Arkansas conditions and foliar symptoms are difficult to scout for in the spring. See Wheat Seed Treatment Table for details.

²All fields with active hot spots of stripe rust should be sprayed immediately if found prior to Feekes GS 10.5.

WHEAT DISEASE THRESHOLDS

Terry Spurlock

The following threshold system is a general guide for whether or not there is adequate disease pressure to justify fungicide use. The relative susceptibility of the variety, favorable weather conditions during the spring and location in Arkansas should also be considered. For current row crop information, sign up for the Arkansas Row Crop Updates at www.arkansas-crops.com/ or visit your local Cooperative Extension Service office.

Feekes Growth Stage	Disease	Indicator Leaf	Treatment Threshold
GS 8	Leaf Rust	Flag-3 and above	1 pustule/leaf
	Septoria tritici leaf blotch	Flag-3 and above	25% of leaves infected
	Powdery Mildew	Flag-2 and above	5 pustules/leaf
	Stagonospora blotch	Flag-2 and above	10% of leaves infected
	Tan Spot	Flag-2 and above	25% of leaves infected
	Stripe Rust	Any leaf	1 pustule/20 leaves
GS 9 - GS 10.5	Leaf Rust	Flag-2 and above	1 pustule/leaf
	Septoria tritici leaf blotch	Flag-2 and above	25% of leaves infected
	Powdery Mildew	Flag-1 and above	5 pustules/leaf
	Stagonospora blotch	Flag-2 and above	10% of leaves infected
	Tan Spot	Flag-2 and above	25% of leaves infected
	Stripe Rust	Any leaf	1 pustule/20 leaves

Management of Small Grain Diseases – Fungicide Efficacy for Control of Wheat Disease (*Revised May 2021*)

The North Central Regional Committee on Management of Small Grain Diseases (NCERA-184) has developed the following information on fungicide efficacy for control of certain foliar diseases of wheat for use by the grain production industry in the U.S. Efficacy ratings for each fungicide listed in the table were determined by field testing the materials over multiple years and locations by the members of the committee. Efficacy is based on proper application timing to achieve optimum effectiveness of the fungicide as determined by labeled instructions and overall level of disease in the field at the time of application. Differences in efficacy among fungicide products were determined by direct comparisons among products in field tests and are based on a single application of the labeled rate as listed in the table. The table includes the most widely marketed products and is not intended to be a list of all labeled products.

Efficacy of fungicides for wheat disease control based on appropriate application timing

Fungicide(s)				Powdery Mildew	Stagonospora Leaf/Glume Blotch	Septoria Leaf Blotch	Tan Spot	Stripe Rust	Leaf Rust	Stem Rust	Head Scab	Harvest Restriction
Class	Active Ingredient	Product	Rate/A (fl oz)									
Strobilurin	Picoxystrobin 22.5%	Approach 2.08 SC	6 - 12	G ¹	VG	VG ²	VG	E ³	VG	VG	NL	Feekes 10.5
	Pyraclostrobin 23.6%	Headline 2.09 SC	6 - 9	G	VG ²	VG ²	E	E ³	E	G	NL	Feekes 10.5
Triazole	Metconazole 8.6%	Caramba 0.75 SL	10 - 17	VG	VG	---	VG	E	E	E	G	30 days
	Tebuconazole 38.7%	Folicur 3.6 F ⁴	4	NL	NL	NL	NL	E	E	E	F	30 days
	Prothioconazole 41%	Proline 480 SC	5 - 5.7	---	VG	VG	VG	VG	VG	VG	G	30 days
	Prothioconazole 19% Tebuconazole 19%	Prosaro 421 SC	6.5 - 8.2	G	VG	VG	VG	E	E	E	G	30 days
	Propiconazole 41.8%	Tilt 3.6 EC ⁴	4	VG	VG	VG	VG	VG	VG	VG	P	Feekes 10.5.4

Management of Small Grain Diseases – Fungicide Efficacy for Control of Wheat Disease (Revised May 2021) – continued

Fungicide(s)				Powdery Mildew	Stagonospora Leaf/Glume Blotch	Septoria Leaf Blotch	Tan Spot	Stripe Rust	Leaf Rust	Stem Rust	Head Scab	Harvest Restriction
Class	Active Ingredient	Product	Rate/A (fl oz)									
Mixed Modes of Action ⁵	Tebuconazole 22.6% Trifloxystrobin 22.6%	Absolute Maxx 5.36 SC	5	G	VG	VG	VG	VG	E	VG	NL	35 days
	Cyproconazole 7.17% Picoxystrobin 17.94%	Aproach Prima 2.34 SC	3.4 - 6.8	VG	VG	VG	VG	E	VG	---	NR	45 days
	Prothioconazole 16.0% Trifloxystrobin 13.7%	Delaro 325 SC	8	G	VG	VG	VG	VG	VG	VG	NL	Feekes 10.5 35 days
	Pydiflumetofen 13.7% Propiconazole 11.4%	Miravis Ace 2.3 SE	13.7	VG	VG	VG	VG	VG	VG	VG	G ⁷	Feekes 10.5.4
	Fluapyroxad 2.8% Pyraclostrobin 18.7% Propiconazole 11.7%	Nexicor 2.96 EC	7 - 13	VG	VG	E	E	E	E	VG	NL	Feekes 10.5
	Fluoxastrobin 14.8% Flutriafol 19.3%	Preemptor 3.22 SC	4 - 6	---	---	VG	VG	E	VG	---	NL	Feekes 10.5 and 40 days
	Fluxapyroxad 14.3% Pyraclostrobin 28.6%	Priaxor 4.17 SC	4 - 8	G	VG	VG	E	VG	VG	G	NL	Feekes 10.5
	Propiconazole 11.7% Azoxystrobin 13.5%	Quilt Xcel 2.2 SE ⁴	10.5 - 14	VG	VG	VG	VG	E	E	VG	NL	Feekes 10.5.4
	Prothioconazole 10.8% Trifloxystrobin 32.3%	Stratego YLD 4.18 SC	4	G	VG	VG	VG	VG	VG	VG	NL	Feekes 10.5 35 days
	Benzovindiflupyr 2.9% Propiconazole 11.9% Azoxystrobin 10.5%	Trivapro 2.21 SE	9.4 - 13.7	VG	VG	VG	VG	E	E	VG	NL	Feekes 10.5.4 14 days
	Metconazole 7.4% Pyraclostrobin 12%	TwinLine 1.75 EC	7 - 9	G	VG	VG	E	E	E	VG	NL	Feekes 10.5
	Flutriafol 18.63% Azoxystrobin 25.30%	Topguard EQ 4.29 SC	4 - 7	VG	NL	VG	VG	E	E	VG	NL	Feekes 10.5.4 30 days

¹ Efficacy categories: NL = Not Labeled; NR = Not Recommended; P = Poor; F = Fair; G = Good; VG = Very Good; E = Excellent; --- = Insufficient data to make statement about efficacy of this product.

² Product efficacy may be reduced in areas with fungal populations that are resistant to strobilurin fungicides.

³ Efficacy may be significantly reduced if solo strobilurin products are applied after stripe rust infection has occurred.

⁴ Multiple generic products containing the same active ingredients also may be labeled in some states. Products including tebuconazole include: Embrace, Monsoon, Muscle 3.6 F, Onset, Orius 3.6 F, Tebucon 3.6 F, Tebustar 3.6 F, Tebuzol 3.6 F, Tegrol, and Toledo. Products containing propiconazole include: Bumper 41.8 EC, Fitness, Propiconazole E-AG, and PropiMax 3.6 EC. Products containing propiconazole + azoxystrobin include: Aframe Plus, Avaris 2XS.

⁵ Products with mixed modes of action generally combine triazole and strobilurin active ingredients. Nexicor, Priaxor and Trivapro include carboxamide active ingredients.

⁶ Based on application timing at the beginning of anthesis (Feekes 10.5.1).

This information is provided only as a guide. It is the responsibility of the pesticide applicator by law to read and follow all current label directions. No endorsement is intended for products listed nor is criticism meant for products not listed. Members or participants in the NCERA-184 committee assume no liability resulting from the use of these products.

CONIFER DISEASES (Commercial)

Sherrie Smith

Disease	Product	Active Ingredient	FRAC Code	Rate	Re-entry Interval	Comments
Phytophthora Pythium	Heritage (not labeled for pythium except turf)	azoxystrobin	11	1 - 4 oz/100 gal	4 hours	See label for specific rates. Do not allow drift to apples or crabapples.
	Mural	azoxystrobin + benzovindiflupyr	11 + 7	3 - 7 oz/100 gal	12 hours	Rate depends on whether used as soil drench or foliar spray. See label.
	Adorn	fluopicolide	43	1 - 4 fl oz/100 gal	12 hours	Adorn must be tank-mixed with another labeled fungicide for resistance management.
	Subdue MAXX	mefenoxam	4	1 - 2 fl oz/100 gal	48 hours	Drench rate.
	Segovis (not labeled for pythium)	oxanthiapiprolin	U15	0.6 - 2.4 fl oz/ 100 gal	4 hours	Make no more than 2 consecutive applications before switching to another non-U15 group fungicide.
Phomopsis blight (<i>Phomopsis juniperovora</i>)	Heritage	azoxystrobin	11	1 - 4 oz/100 gal	4 hours	Apply every 7 - 28 days.
	Mural	azoxystrobin + benzovindiflupyr	11 + 7	4 - 7 oz/100 gal	12 hours	Apply every 7 - 21 days.
	Kocide 2000	copper hydroxide	M1	1.5 - 3 lb/A	24 - 48 hours (see label)	Begin applications in the spring at the initiation of new growth.
	Kocide 3000	copper hydroxide	M1	0.75 - 1.75 lb/A	24 - 48 hours (see label)	Begin applications in the spring at the initiation of new growth.
	Protect DF	mancozeb	M3	1 - 2 lb/100 gal	24 hours	For needlecasts, make one application in spring when new shoot growth is 1/2 - 2 inches in length. See label for additional applications.
	Mancozeb 4 FL	mancozeb	M3	1.2 qt/100 gal	24 hours	
	Junction	mancozeb + copper hydroxide	M3 + 1	1.5 lb/100 gal (1/2 tbs/gal)	24 hours	Do not apply Junction in a spray solution having less than 6.5 pH as phytotoxicity may occur.

(continued)

CONIFER DISEASES (Commercial) – continued

Disease	Product	Active Ingredient	FRAC Code	Rate	Re-entry Interval	Comments
Phomopsis blight (<i>cont.</i>) (<i>Phomopsis juniperovora</i>)	ProPensity 1.3 ME	propiconazole	3	2 - 24 fl oz/100 gal	24 hours	Apply every 14 - 21 days.
	3336 EG	thiophanate-methyl	1	12 - 24 oz/100 gal	12 hours	For needlecasts, make one application in spring when new shoot growth is 1/2 - 2 inches in length. See label for additional applications.
	3336 WP	thiophanate-methyl	1	12 - 24 oz/100 gal	12 hours	For needlecasts, make one application in spring when new shoot growth is 1/2 - 2 inches in length. See label for additional applications.
	3336 F	thiophanate-methyl	1	12 - 24 fl oz/100 gal	12 hours	Begin treatment in the fall at first sign of disease.
Kabatina blight (<i>Kabatina juniperi</i>)	Protect DF	mancozeb	M3	1 - 2 lb/100 gal	24 hours	Begin treatment in the fall at first sign of disease.
	3336 F	thiophanate-methyl	1	12 - 24 fl oz/100 gal	12 hours	Begin treatment in the fall at first sign of disease.
	3336 WP	thiophanate-methyl	1	12 - 24 oz/100 gal	12 hours	Begin treatment in the fall at first sign of disease.
	3336 EG	thiophanate-methyl	1	12 - 24 oz/100 gal	12 hours	Begin treatment in the fall at first sign of disease.
Cercospora needle blight	Kocide 2000	copper hydroxide	M1	1.5 - 3 lb/A	24 - 48 hours (see label)	Begin applications in the spring at the initiation of new growth and repeat at 7 - 30 day intervals if needed.
	Kocide 3000	copper hydroxide	M1	0.75 - 1.75 lb/A	24 - 48 hours (see label)	Begin applications in the spring at the initiation of new growth and repeat at 7 - 30 day intervals if needed.
	Mancozeb 4 FL	mancozeb	M3	1.2 qt/100 gal	24 hours	
	Junction	mancozeb + copper hydroxide	M3 + M1	1.5 lb/100 gal (1/2 tbs/gal)	24 hours	Do not apply Junction in a spray solution having less than 6.5 pH as phytotoxicity may occur.
	Eagle 20 EW	myclobutanil	3	8 fl oz/100 gal	24 hours	See label for rates per disease.

CONIFER DISEASES (Commercial) – continued

Disease	Product	Active Ingredient	FRAC Code	Rate	Re-entry Interval	Comments
Botrytis seedling blight	Daconil Ultrix	chlorothalonil	M5	1.25 - 5 lb/acre	12 hours (for next 6.5 days see label for special precautions)	For needlecasts, make one application in spring when new shoot growth is 1/2 - 2 inches in length. See label for additional applications.
	Pegasus HPX	chlorothalonil	M5	1.5 - 5.5 pt/acre	12 hours (for next 6.5 days see label for special precautions)	See label for application rates per disease and repeat applications.
	Pegasus DFX	chlorothalonil	M5	1.36 - 5 lb/acre	12 hours (for next 6.5 days see label for special precautions)	
Phoma	Daconil Ultrix	chlorothalonil	M5	1.25 - 5 lb/acre	12 hours (for next 6.5 days see label for special precautions)	For needlecasts, make one application in spring when new shoot growth is 1/2 - 2 inches in length. See label for additional applications.
	Pegasus HPX	chlorothalonil	M5	1.5 - 5.5 pt/acre	12 hours (for next 6.5 days see label for special precautions)	See label for application rates per disease and repeat applications.
	Pegasus DFX	chlorothalonil	M5	1.36 - 5 lb/acre	12 hours (for next 6.5 days see label for special precautions)	
	3336 F	thiophanate-methyl	1	12 - 24 fl oz/100 gal	12 hours	
	3336 WP	thiophanate-methyl	1	12 - 24 fl oz/100 gal	12 hours	
	3336 EG	thiophanate-methyl	1	6 - 24 fl oz/100 gal	12 hours	
Tip blight (Sirococcus spp.)	Heritage	azoxystrobin	11	1 - 4 oz/100 gal	4 hours	Apply every 7 - 28 days.
	Mural	azoxystrobin + benzovindiflupyr	11 + 7	4 - 7 oz/100 gal	12 hours	Apply every 7 - 21 days.
	Daconil Ultrix	chlorothalonil	M5	1.25 - 5 lb/acre	12 hours (for next 6.5 days see label for special precautions)	For needlecasts, make one application in spring when new shoot growth is 1/2 - 2 inches in length. See label for additional applications.

(continued)

CONIFER DISEASES (Commercial) – continued

Disease	Product	Active Ingredient	FRAC Code	Rate	Re-entry Interval	Comments
Tip blight (<i>cont.</i>) (<i>Sirococcus</i> spp.)	Pegasus HPX	chlorothalonil	M5	1.5 - 5.5 pt/acre	12 hours (for next 6.5 days see label for special precautions)	See label for application rates per disease and repeat applications.
	Pegasus DFX	chlorothalonil	M5	1.36 - 5 lb/acre	12 hours (for next 6.5 days see label for special precautions)	
	ProPensity 1.3 ME	propiconazole	3	2 - 24 fl oz/100 gal	24 hours	Apply every 14 - 21 days.
	Banner MAXX II	propiconazole	3	2 - 8 fl oz/100 gal	12 hours	
	Banner MAXX	propiconazole	3	5 - 8 fl oz/100 gal	24 hours	
	Concert	propiconazole + chlorothalonil	3 + M5	0.06 - 69 fl oz/100 gal	12 hours	Rate depends on disease. See label.
	Concert II	propiconazole + chlorothalonil	3 + M5	9 - 69 fl oz/100 gal	12 hours	Rate depends on disease. See label.
	Bayleton FLO	triadimefon	3	2 - 8 fl oz/100 gal	12 hours	
	Bayleton 50	triadimefon	3	1 - 16 fl oz/100 gal	12 hours	
	Mancozeb 4 FL	mancozeb	M3	1.2 qt/100 gal	24 hours	
Monochaetia canker	Junction	mancozeb + copper hydroxide	M3 + M1	1.5 lb/100 gal (1/2 tbs/gal)	24 hours	Do not apply Junction in a spray solution having less than 6.5 pH as phytotoxicity may occur.
Pestalotia	Protect DF	mancozeb	M3	1 - 2 lb/100 gal	24 hours	See label for additional applications.
Dothistroma needle blight	Mancozeb 4 FL	mancozeb	M3	1.2 qt/100 gal	24 hours	
	Junction	mancozeb + copper hydroxide	M3 + M1	1.5 lb/100 gal (1/2 tbs/gal)	24 hours	Do not apply Junction in a spray solution having less than 6.5 pH as phytotoxicity may occur.

CONIFER DISEASES (Commercial) – continued

Disease	Product	Active Ingredient	FRAC Code	Rate	Re-entry Interval	Comments
Rhizosphaeria	Daconil Ultrex	chlorothalonil	M5	1.25 - 5 lb/acre	12 hours (for next 6.5 days see label for special precautions)	For needlecasts, make one application in spring when new shoot growth is 1/2 - 2 inches in length. See label for additional applications.
Rhizosphaeria	Pegasus HPX	chlorothalonil	M5	1.5 - 5.5 pt/acre	12 hours (for next 6.5 days see label for special precautions)	For needlecasts, make one application in spring when new shoot growth is 1/2 - 2 inches in length. See label for additional applications.
Scleroderris canker Sirococcus Diplodia tip blight Phomopsis Rusts	Heritage	azoxystrobin	11	1 - 4 oz/100 gal	4 hours	Apply every 7 - 28 days.
Lophodermium Sirococcus Swiss needlecast Phomopsis Rusts	Mural	azoxystrobin + benzovindiflupyr	11 + 7	4 - 7 oz/100 gal	12 hours	Apply every 7 - 21 days.
Swiss needlecast Sirococcus Interior needle blight Scleroderris canker Rhizosphaeria Scirrhia Cyclaneusma Lophodermium Phomopsis Rhabdocline Rusts	Daconil Ultrex	chlorothalonil	M5	1.25 - 5 lb/acre	12 hours (for next 6.5 days see label for special precautions)	For needlecasts, make one application in spring when new shoot growth is 1/2 - 2 inches in length. See label for additional applications.

CONIFER DISEASES (Commercial) – continued

Disease	Product	Active Ingredient	FRAC Code	Rate	Re-entry Interval	Comments
Swiss needlecast Scleroderris canker Rhizosphaeria Sirococcus Scirrhia Cyclaneusma Lophodermium Rhabdocline Rusts	Pegasus HPX	chlorothalonil	M5	1.5 - 5.5 pt/acre	12 hours (for next 6.5 days see label for special precautions)	For needlecasts, make one application in spring when new shoot growth is 1/2 - 2 inches in length. See label for additional applications.
Anthrachnose Cercospora Phomopsis Needlecasts	Kocide 2000	copper hydroxide	M1	1.5 - 3 lb/A	24 - 48 hours (see label)	Begin applications in the spring at the initiation of new growth and repeat at 7 - 30 day intervals if needed.
Anthrachnose Cercospora Phomopsis Needlecasts	Kocide 3000	copper hydroxide	M1	0.75 - 1.75 lb/A	24 - 48 hours (see label)	Begin applications in the spring at the initiation of new growth and repeat at 7 - 30 day intervals if needed.
Naemacyclus Ismiella Diplodia Pestalotia Phomopsis Sphaeropsis Rusts	Protect DF	mancozeb	M3	1.5 - 5.5 pt/acre	24 hours	For needlecasts, make one application in spring when new shoot growth is 1/2 - 2 inches in length. See label for additional applications.

CONIFER DISEASES (Commercial) – continued

Disease	Product	Active Ingredient	FRAC Code	Rate	Re-entry Interval	Comments
Dothistroma Lophodermium Monochaetia canker Phomopsis Scirrhia brown spot Rusts	Mancozeb 4 FL	mancozeb	M3	1 - 2 lb/100 gal	24 hours	
Lophodermium Pine gall rust Scirrhia brown spot Swiss needlecast	Koverall	mancozeb	M3	1 - 2 lb/100 gal		Begin applications in early summer before disease starts.
Cercospora Rusts	Eagle 20 EW	myclobutanil	3	8 fl oz/100 gal	24 hours	Apply as full coverage to the point of drip.
Phomopsis Sirococcus Sphaeropsis Rusts	ProPensity 1.3 ME	propiconazole	3	2 - 24 fl oz/100 gal	24 hours	Apply ProPensity every 14 - 21 days.
Siroccus Sphaeropsis Rusts	Banner MAXX	propiconazole	3	2 - 8 fl oz/100 gal	24 hours	
Siroccus Sphaeropsis Rusts	Banner MAXX II	propiconazole	3	5 - 8 fl oz/100 gal	12 hours	
Siroccus Sphaeropsis Rusts	Concert	propiconazole + chlorothalonil	3 + M5	0.06 - 69 fl oz/100 gal	12 hours	Rate depends on disease. See label.

CONIFER DISEASES (Commercial) – continued

Disease	Product	Active Ingredient	FRAC Code	Rate	Re-entry Interval	Comments
Siroccus Sphaeropsis Rusts	Concert II	propiconazole + chlorothalonil	3 + M5	9 - 69 fl oz/100 gal	12 hours	Rate depends on disease. See label.
Diplodia Phomopsis Sphaeropsis Rusts	3336 F	thiophanate-methyl	1	12 - 24 fl oz/100 gal	12 hours	For needlecasts, make one application of thiophanate-methyl in spring when new shoot growth is 1/2 - 2 inches in length. See label for additional applications.
Diplodia Phomopsis Sphaeropsis Rusts	3336 WP	thiophanate-methyl	1	12 - 24 fl oz/100 gal	12 hours	Rate depends on disease. See label.
Diplodia Phomopsis Sphaeropsis Rusts	3336 EG	thiophanate-methyl	1	6 - 24 fl oz/100 gal	12 hours	Rate depends on disease. See label.
Lophodermium Sirococcus Rusts	Bayleton FLO	triadimefon	3	2 - 8 fl oz/100 gal	12 hours	Rate depends on disease. See label.
Lophodermium Sirococcus Rusts	Bayleton 50	triadimefon	3	1 - 16 fl oz/100 gal	12 hours	For rusts, begin when needles break through the fascicle sheath. Make applications at 14 - 21 day intervals.

SMALL FRUIT DISEASES (Commercial)

Sherrie Smith and Aaron Cato

Growth Stage	Disease	Product	Active Ingredient	FRAC Code	Rate/Acre	Re-entry Interval	Days to Harvest	Comments
GRAPES								
Dormant	Anthracnose Black rot Eutypa Phomopsis	Nu-Cop 50 DF	cupric hydroxide	M1	2 lb	24 hours	Dormant	Begin applications late dormancy before bud break.
		Liquid lime-sulfur (hard to find)	calcium polysulfides	M2	Rate depends on product name. See label.	48 hours	Dormant only	Apply in late winter before buds swell.
	Powdery mildew	Sulforix	calcium polysulfides	M2	1 - 2 gallon per acre in sufficient water	48 hours	Dormant	Early sprays are critical for control of black rot if the disease has been a historical problem.
	Phytophthora root rot	Ridomil Gold SL	mefenoxam	4	3.6 pt or 0.25 pt/1,000 row ft	48 hours	60	Apply in spring before plants begin to grow. Two more applications may be made when conditions are favorable for disease.
Bud Break to Bloom	Angular leaf scorch Black rot Downy mildew Phomopsis	Abound FL	azoxystrobin	11	10 - 15.4 fl oz	4 hours	14	Early sprays are critical for control of black rot if the disease has been a historical problem.
		Quadris Top	azoxystrobin + difenoconazole	11 + 3	12 - 14 oz	12 hours	14	
		Pristine	boscalid + pyraclostrobin	7 + 11	8 - 12.5 oz	12 hours (5 days for cane tying, turning or girdling)	14	DO NOT APPLY PRISTINE TO CONCORD, WORDEN, FREDONIA AND RELATED VARIETIES AS LEAF INJURY MAY RESULT – SEE LABEL.
		Captan 50 WP	captan	M4	2 - 4 lb	48 hours	0	
		Sovran 50 WG	kresoxim-methyl	11	3.2 - 6.4 oz	12 hours	14	
		Manzate Pro-Stick	mancozeb	M3	1.5 - 4 lb	24 hours	66	
		Revus	mandipropamid	40	8 fl oz	4 hours	14	

(continued)

SMALL FRUIT DISEASES (Commercial) – continued

Growth Stage	Disease	Product	Active Ingredient	FRAC Code	Rate/Acre	Re-entry Interval	Days to Harvest	Comments
GRAPES (cont.)								
Bud Break to Bloom (cont.)		Revus Top	mandipropamid + difenoconazole	40 + 3	7 fl oz	12 hours	14	
	Black rot Downy mildew Bunch rot Powdery mildew Phomopsis	Topguard EQ	azoxystrobin + flutriafol	11 + 3	5 - 6 fl oz	12 hours (5 days for cane tying, turning or girdling)	14	For powdery mildew, begin applications at 6- to 10-inch shoots.
	Alternaria Rot Angular Leaf Spot Anthracnose Black Rot Bunch Rot Powdery Mildew Septoria Leaf Spot	Inspire Super	difenoconazole + cyprodinil	3 + 9	16 - 20 fl oz	12 hours	14	PRECAUTION: On V. labrusca, V. labrusca hybrids and other non-vinifera hybrids such as Concord and Thomcord where sensitivity is not known, the use of Inspire Super by itself or in tank mixtures with materials that may increase uptake (adjuvants, foliar fertilizers) may result in leaf burning or other phytotoxic effects.
	Phytophthora root rot Pythium Fusarium Rhizoctonia Powdery mildew Downy mildew	Fosphite	mono- and di-potassium salts of phosphorous acid	33	1 - 3 qt/100 gallon	4 hours	0	Foliar, or aerial, or root dip, or irrigation or trunk injection. See label for rates and complete instructions.
	Bunch rot Dead arm Downy mildew	Flint 50 WG	trifloxystrobin	11	1.5 - 4 oz	12 hours	14	DO NOT APPLY FLINT OR ADAMENT TO CONCORD OR RELATED VARIETIES AS INJURY MAY RESULT.
		Ziram Granuflo	ziram	M3	3 - 4 lb	48 hours	21	
		Aliette WDG	aluminum tris	33	3 - 5 lb	12 hours	15	
		Reason 500 SC	fenamidone	11	2.7 fl oz	12 hours	30	
		Gavel 75 DF	mancozeb + zoxamide	M3 22	2 - 2.5 lb	48 hours	66	Apply Gavel in sufficient water to provide thorough coverage starting when new shoots are 1/2 to 1 1/2 inches long. Repeat when shoots are 3 to 5 inches long, when shoots are 8 to 10 inches long, and then at 7 - 10 day intervals.

(continued)

SMALL FRUIT DISEASES (Commercial) – continued

Growth Stage	Disease	Product	Active Ingredient	FRAC Code	Rate/Acre	Re-entry Interval	Days to Harvest	Comments
GRAPES (cont.)								
Bud Break to Bloom <i>(cont.)</i>	Bunch rot Dead arm Downy mildew <i>(cont.)</i>	Topsin M WSB	thiophanate-methyl	1	0.75 - 1.5 lb	48 hours	7	
		Presidio	fluopicolide	43	3 - 4 fl oz	12 hours	21	
	Powdery mildew	Abound FL	azoxystrobin	11	10 - 15.4 fl oz	4 hours	14	
		Quadris Top	azoxystrobin + difenoconazole	11 + 3	12 - 14 oz	12 hours	14	Apply at bud break and at 10 - 21 day intervals for powdery mildew. Do not make more than 2 sequential applications before changing to a fungicide with a different mode of action.
		Pristine	boscalid + pyraclostrobin	7 + 11	8 - 12.5 oz	12 hours (5 days for cane tying, turning or girdling)	14	DO NOT APPLY PRISTINE TO CONCORD, WORDEN, FREDONIA AND RELATED VARIETIES AS LEAF INJURY MAY RESULT – SEE LABEL.
		Inspire Super	difenoconazole + cyprodinil	3 + 9	16 - 20 fl oz	12 hours	14	For powdery mildew, begin Inspire Super at bud break and apply on a 10 - 21 day interval.
		Sovran 50 WG	kresoxim-methyl	11	3.2 - 4.8 oz	12 hours	14	Apply prior to disease on a 14 day interval. Rotate with other chemistry.
		Quintec	quinoxifen	13	4 oz	12 hours	21	Apply when conditions are favorable for disease but before disease develops. Apply on a 14 day interval. (Do not apply to Concord grapes as injury may result.)
		AmTide	tebuconazole	3	3 - 4 fl oz	12 hours	14	

(continued)

SMALL FRUIT DISEASES (Commercial) – continued

Growth Stage	Disease	Product	Active Ingredient	FRAC Code	Rate/Acre	Re-entry Interval	Days to Harvest	Comments
GRAPES (cont.)								
Bud Break to Bloom (cont.)	Powdery mildew (cont.)	Flint	trifloxystrobin	11	1.5 - 4 oz	12 hours	14	DO NOT APPLY FLINT OR ADAMENT TO CONCORD OR RELATED VARIETIES AS INJURY MAY RESULT.
		Procure 480 SC	triflumizole	3	4 - 8 fl oz	12 hours	7	
Bloom	Same as Bud Break							
	Botrytis bunch rot*	Quadris Top	azoxystrobin + difenoconazole	11 + 3	12 - 14 oz	12 hours	14	Suppression only.
		Topguard EQ	azoxystrobin + flutriafol	11 + 3	8 fl oz	12 hours (5 days for cane tying, turning or girdling)	14	Do not apply more than 6 times a season.
		Pristine	boscalid + pyraclostrobin	7 + 11	8 - 12.5 oz	12 hours (5 days for cane tying, turning or girdling)	14	DO NOT APPLY PRISTINE TO CONCORD, WORDEN, FREDONIA AND RELATED VARIETIES AS LEAF INJURY MAY RESULT – SEE LABEL.
		Vanguard 75 WG	cyprodinil	9	10 oz	12 hours	7	Begin Vanguard at early bloom. Continue through berry touch, veraison and pre-harvest on a 7 day interval.
		Botran 75 W	dicloran	14	2 lb	14 days	14	Cane turning and girdling are prohibited for 30 days after using Botran 75 W.
		Inspire Super	difenoconazole + cyprodinil	3 + 9	16 - 20 fl oz	12 hours	14	PRECAUTION: On V. labrusca, V. labrusca hybrids and other non-vinifera hybrids such as Concord and Thomcord where sensitivity is not known, the use of Inspire Super by itself or in tank mixtures with materials that may increase uptake (adjuvants, foliar fertilizers) may result in leaf burning or other phytotoxic effects.
		Elevate 50 WG	fenhexamid	17	1 lb	12 hours	0	Do not make more than 2 consecutive applications.

(continued)

SMALL FRUIT DISEASES (Commercial) – continued

Growth Stage	Disease	Product	Active Ingredient	FRAC Code	Rate/Acre	Re-entry Interval	Days to Harvest	Comments
GRAPES (cont.)								
Bloom (cont.)	Botrytis bunch rot* (cont.)	Rovral 4 FL	iprodione	2	1 - 2 pt	24 hours	7	Begin at early bloom. Continue through berry touch, veraison and pre-harvest.
		Scala	pyrimethanil	9	18 fl oz	12 hours	7	
Shatter	Black rot Downy mildew Powdery mildew	Abound FL	azoxystrobin	11	10 - 15.4 fl oz	4 hours	14	Apply Abound prior to disease on a 7 - 14 day interval. No more than 2 sequential applications before alternating with a fungicide with a different FRAC code.
		Aprovia	azoxystrobin + difenoconazole	11 3	8.6 - 10.5 fl oz	12 hours	21	For Phomopsis diseases, apply at bud break, before shoots are 0.5 inches in length, and then again when shoots are 5 - 6 inches in length.
	Angular leaf spot Anthracnose Black rot Leaf blight Phomopsis Powdery mildew Rotbrenner Septoria	Quadris Top	azoxystrobin + difenoconazole	11 + 3	12 - 14 oz	12 hours	14	Avoid drift of Quadris Top to apples.
		Pristine	boscalid + pyraclostrobin	7 + 11	8 - 12.5 oz	12 hours (5 days for cane tying, turning or girdling)	14	DO NOT APPLY PRISTINE TO CONCORD, WORDEN, FREDONIA AND RELATED VARIETIES AS LEAF INJURY MAY RESULT – SEE LABEL.
		Captan 50 WP	captan	M4	2 - 4 lb	72 hours	0	
		Sovran 50 WG	kresoxim-methyl	11	3.2 - 5.6 oz	12 hours	14	
		Dithane DF Rainshield	mancozeb	M3	1.5 - 2.5 lb	24 hours	66	
		Revus	mandipropamid	40	7 oz	4 hours	14	
		Revus Top	mandipropamid + difenoconazole	40		12 hours	14	
		Scala	pyrimethanil	9	18 fl oz	12 hours	7	

(continued)

SMALL FRUIT DISEASES (Commercial) – continued

Growth Stage	Disease	Product	Active Ingredient	FRAC Code	Rate/Acre	Re-entry Interval	Days to Harvest	Comments
GRAPES (cont.)								
Shatter (cont.)	Angular leaf spot	Flint 50 WG	trifloxystrobin	11	1.5 - 4 oz	12 hours	14	
	Anthracnose							
	Black rot	Procure 480 SC	triflumizole	3	4 - 8 fl oz	12 hours	14	
	Leaf blight							
	Phomopsis	Ziram Granuflo	ziram	M3	3 - 4 lb	48 hours	21	
	Powdery mildew							
	Rotbrenner							
	Septoria (cont.)							
	Black rot	Topguard EQ	azoxystrobin + flutriafol	11	5 - 6 fl oz	12 hours (5 days for cane tying, turning or girdling)	14	
	Downy mildew							
	Bunch rot							
	Powdery mildew							
	Phomopsis							
	Alternaria rot	Inspire Super	difenoconazole + cyprodinil	3 + 9	16 - 20 fl oz	12 hours	14	PRECAUTION: On V. labrusca, V. labrusca hybrids and other non-vinifera hybrids such as Concord and Thomcord where sensitivity is not known, the use of Inspire Super by itself or in tank mixtures with materials that may increase uptake (adjuvants, foliar fertilizers) may result in leaf burning or other phytotoxic effects.
	Angular leaf spot							
	Anthracnose							
	Black rot							
	Bunch rot							
	Powdery mildew							
	Septoria leaf spot							
	Phytophthora root rot	Fosphite	mono- and di-potassium salts of phosphorous acid	33	1 - 3 qt/100 gallon	4 hours	0	Foliar, or aerial, or root dip, or irrigation or trunk injection. See label for rates and complete instructions.
	Pythium							
	Fusarium							
	Rhizoctonia							
	Powdery mildew							
	Downy mildew							
First Cover to Veraison	Black rot	Same as Shatter						
	Downy mildew							
	Powdery mildew							
Veraison to Harvest	Botrytis bunch rot*	See Bloom section						
	Powdery mildew	Abound FL	azoxystrobin	11	10 - 15.4 fl oz	4 hours	14	
		Topguard EQ	azoxystrobin + flutriafol	11 + 3	5 - 8 fl oz	12 hours (5 days for cane tying, turning or girdling)	14	Do not apply more than 6 times per season.

(continued)

SMALL FRUIT DISEASES (Commercial) – continued

Growth Stage	Disease	Product	Active Ingredient	FRAC Code	Rate/Acre	Re-entry Interval	Days to Harvest	Comments
GRAPES (cont.)								
Veraison to Harvest (cont.)	Powdery mildew (cont.)	Quadris Top	azoxystrobin + difenoconazole	11 + 3	12 - 14 oz	12 hours	14	
		Pristine	boscalid + pyraclostrobin	7 + 11	8 - 12.5 oz	12 hours (5 days for cane tying, turning or girdling)	14	DO NOT APPLY PRISTINE TO CONCORD, WORDEN, FREDONIA AND RELATED VARIETIES AS LEAF INJURY MAY RESULT – SEE LABEL.
		Sovran 50 WG	kresoxim-methyl	11	3.2 - 4.8 oz	12 hours	14	
		Quintec	quinoxifen	13	4 oz	12 hours	21	Apply when conditions are favorable for disease but before disease develops. Apply on a 14 day interval. (Do not apply to Concord grapes as injury may result.)
		AmTide	tebuconazole	3	3 - 4 fl oz	12 hours	14	
		Flint 50 WG	trifloxystrobin	11	1.5 - 4 oz	12 hours	14	
		Procure 480 SC	triflumizole	3	4 - 8 fl oz	12 hours	7	
	Downy mildew	Abound	azoxystrobin	11	11 - 15.4 fl oz	4 hours	14	
		Pristine	boscalid + pyraclostrobin	7 + 11	8 - 12.5 oz	12 hours (5 days for cane tying, turning or girdling)	14	DO NOT APPLY PRISTINE TO CONCORD, WORDEN, FREDONIA AND RELATED VARIETIES AS LEAF INJURY MAY RESULT – SEE LABEL.
		Captan 50 WP	captan	M4	2 - 4 lb	48 hours	0	
		Topguard EQ	azoxystrobin + flutriafol	11 + 3	5 - 6 fl oz	12 hours (5 days for cane tying, turning or girdling)	14	
(continued)								

SMALL FRUIT DISEASES (Commercial) – continued

Growth Stage	Disease	Product	Active Ingredient	FRAC Code	Rate/Acre	Re-entry Interval	Days to Harvest	Comments
GRAPES (cont.)								
Veraison to Harvest (cont.)	Downy mildew (cont.)	Alude	mono- and di-potassium salts of phosphorous acid	33	2.5 - 5 pt/A	4 hours	0	Due to varietal sensitivity, test for sensitivity prior to use.
		Adament 50 WG	tebuconazole + trifloxystrobin	3 + 11	3 - 7.2 oz	12 hours	14	DO NOT APPLY ADAMENT TO CONCORD OR RELATED VARIETIES AS INJURY MAY RESULT.
	Alternaria rot Angular leaf spot Anthracnose Black rot Bunch rot Powdery mildew Septoria leaf spot	Inspire Super	difenoconazole + cyprodinil	3 + 9	16 - 20 fl oz	12 hours	14	PRECAUTION: On <i>V. labrusca</i> , <i>V. labrusca</i> hybrids and other non-vinifera hybrids such as Concord and Thomcord where sensitivity is not known, the use of Inspire Super by itself or in tank mixtures with materials that may increase uptake (adjuvants, foliar fertilizers) may result in leaf burning or other phytotoxic effects.
	Phytophthora root rot Pythium Fusarium Rhizoctonia Powdery mildew Downy mildew	Fosphite	mono- and di-potassium salts of phosphorous acid	33	1 - 3 qt/ 100 gallon	4 hours	0	Foliar, or aerial, or root dip, or irrigation or trunk injection. See label for rates and complete instructions.

SMALL FRUIT DISEASES (Commercial) – continued

Growth Stage	Disease	Product	Active Ingredient	FRAC Code	Rate/Acre	Re-entry Interval	Days to Harvest	Comments
BLUEBERRY								
Dormant	Bacterial blight Phomopsis blight Mummy berry	Lime-sulfur spray (hard to find)	calcium polysulfides	M2	Rate depends on product name. See label.	48 hours	Dormant only	Apply at delayed dormant when leaf buds start to break.
		Kocide 3000	copper hydroxide	M1	1 - 2.5 lb	48 hours		Dormant application. Begin at bud swell.
	Phomopsis blight Mummy berry	Sulfurix	calcium polysulfides	M2	See label.	48 hours		
	Phytophthora root rot	Orondis Gold 200	oxathiapiprolin	49	4.8 – 9.6 fl. oz/A	4 hours	0	Apply as a soil drench, or soil directed spray, or through irrigation water for control of Phytophthora root rot.
		Ridomil Gold SL	mefenoxam	4	3.6 pt or 0.25 pt/1,000 row ft	48 hours	0	Ridomil Gold SL will not revitalize plants with moderate to severe root rot symptoms.
Green Tip	Alternaria fruit rot Anthracnose Botryosphaeria canker Mummy berry Mummy berry (shoot blight) Powdery mildew Septoria	Abound FL	azoxystrobin	11	6 - 15.5 fl oz	4 hours	0	Abound applications should begin prior to disease development.
	Botrytis gray mold* Mummy berry	Captan 50 WP	captan	M4	5 lb	48 hours	0	Begin Captan applications at bud swell and continue on a 7 - 10 day interval for botrytis and mummy berry.
	Alternaria leaf spot and fruit rot Anthracnose Botrytis gray mold* Mummy berry Phomopsis Powdery mildew	Pristine	boscalid + pyraclostrobin	7 + 11	18 - 23 oz	12 hours	0	No more than 4 applications of Pristine per season.
	Alternaria leaf spot Anthracnose leaf spot Leaf rust Monilinia blight Mummy berry blight Powdery mildew Septoria leaf spot	Inspire Super	difenoconazole + cyprodinil	3 + 9	16 - 20 fl oz	12 hours	14	Begin applications prior to disease onset when conditions are conducive for disease. For Monilinia and mummy berry, apply at or near flower bud swell and again at leaf bud swelling. For other diseases, apply during early bloom.

(continued)

SMALL FRUIT DISEASES (Commercial) – continued

Growth Stage	Disease	Product	Active Ingredient	FRAC Code	Rate/Acre	Re-entry Interval	Days to Harvest	Comments
BLUEBERRY (cont.)								
Green Tip (cont.)	Alternaria leaf spot and fruit rot Botrytis Monilinia Mummy berry Powdery mildew Septoria	Luna Tranquility	fluopyram + pyrimethanil	7 9	16 to 27 fl oz	12 hours	1 day	When disease pressure is severe, use the higher rates and/or shorter intervals.
	Phytophthora root rot Pythium Fusarium Rhizoctonia Powdery mildew Downy mildew	Fosphite	mono- and di-potassium salts of phosphorous acid	33	1 - 3 qt/ 100 gallon	4 hours	0	Foliar, or aerial, or root dip, or irrigation or trunk injection. See label for rates and complete instructions.
	Phytophthora root rot	Orondis Gold 200	oxathiapiprolin	49	4.8-9.6 fl oz/A	4 hours	1 day	Apply as a soil drench, or soil directed spray, or through irrigation water (micro-sprinkler, or drip).
	Mummy berry Powdery mildew Rust Septoria leaf and stem blight	Tilt	propiconazole	3	6 fl oz	24 hours	30	Begin Tilt applications at green tip on a 7 - 10 day interval.
Early Bloom	Mummy berry Stem canker Stem blight	Same as Green Tip						
	Phytophthora root rot Anthracnose fruit rot Alternaria fruit rot (suppression only) Phomopsis canker (suppression only)	Aliette WDG	aluminum tris	33	5 lb	12 hours	12	Begin foliar sprays in the spring at approximately the pink bud stage and continue on a 14 - 21 day interval.
	Alternaria fruit rot, Anthracnose fruit rot, Botrytis fruit rot, Mummy berry, Phomopsis	Miravis Prime	pydiflumetofen + fludioxanil	7 + 12	9-13.4 fl oz/A	12 hours	0	Do not make more than 2 applications at the maximum application rate per year (26.8 fl oz/A).
	Alternaria leaf spot and fruit rot Anthracnose Botrytis gray mold*	Pristine	boscalid + pyraclostrobin	7 + 11	18.5 - 23 oz	12 hours	0	Begin applications prior to disease and continue on a 7 - 10 day interval. Do not use Pristine in a tank mix.
(continued)								

SMALL FRUIT DISEASES (Commercial) – continued

Growth Stage	Disease	Product	Active Ingredient	FRAC Code	Rate/Acre	Re-entry Interval	Days to Harvest	Comments
BLUEBERRY (cont.)								
Early Bloom (cont.)	Alternaria leaf spot and fruit rot Anthracnose Botrytis gray mold* Mummy berry	Switch 62.5 WG	cyprodinil + fludioxonil	9 + 12	11 - 14 oz	12 hours	0	Rotate Switch with another fungicide with a different FRAC code.
	Alternaria leaf spot Anthracnose leaf spot Leaf rust Monilinia blight Mummy berry blight Powdery mildew Septoria leaf spot	Inspire Super	difenoconazole + cyprodinil	3 + 9	16 - 20 fl oz	12 hours	14	Begin applications prior to disease onset when conditions are conducive for disease. For Monilinia and mummy berry, apply at or near flower bud swell and again at leaf bud swelling. For other diseases, apply during early bloom.
	Botrytis gray mold*	Elevate 50 WG	fenhexamid	17	1.5 lb	12 hours	0	Begin applications of Elevate at 10% bloom. Continue through harvest. Make applications every 7 days.
	Phytophthora root rot	Alude	mono- and di-potassium salts of phosphorous acid	33	2.5 - 5 pt/A	4 hours	0	Begin foliar sprays in the spring at approximately the pink bud stage and continue on a 14 - 21 day interval.
	Phytophthora root rot Pythium Fusarium Rhizoctonia Powdery mildew Downy mildew	Fosphite	mono- and di-potassium salts of phosphorous acid	33	1 - 3 qt/ 100 gallon	4 hours	0	Foliar, or aerial, or root dip, or irrigation or trunk injection. See label for rates and complete instructions.
(continued)								

SMALL FRUIT DISEASES (Commercial) – continued

Growth Stage	Disease	Product	Active Ingredient	FRAC Code	Rate/Acre	Re-entry Interval	Days to Harvest	Comments
BLUEBERRY (cont.)								
Early Bloom (cont.)								
Full Bloom to Early Petal Fall	Same as Early Bloom							
First and Second Cover	Same as Full Bloom to Early Petal Fall							
Third and Additional Covers	Same as First and Second Cover							
After Harvest	Same as Third and Additional Covers							
BLACKBERRY, RASPBERRY, LOGANBERRY								
Delayed Dormant	Anthracnose	Liquid lime-sulfur (hard to find)	calcium polysulfides	M2	6 - 12 gal	48 hours	Dormant only	Dormant application. Begin at bud swell.
	Cane and leaf rusts							
	Cane blight	Sulfurix	calcium polysulfides	M2	See label.	48 hours		
	Powdery mildew							
	Spur blight							
	Crown gall	None registered in Arkansas						
	Phytophthora root rot	Ridomil Gold SL	mefanoxam	4	3.6 pt/A	12 hours	45	Apply as a soil-directed band over the row or via drip irrigation. Apply in the spring before plants begin to grow.
		Orandis Gold 200	oxathiapiprolin	49	4.8 - 9.6 pt/A	4 hours	1	Apply as a soil-directed band over the row or via drip irrigation. Apply in the spring before plants begin to grow.
First Bloom through Petal Fall	Phytophthora root rot	Aliette WDG	aluminum tris	33	5 lb	12 hours	12	Begin applications of Aliette in the spring after bud break. Apply on a 45 - 60 day schedule.
	Anthracnose	Abound FL	azoxystrobin	11	6 - 15.5 fl oz	4 hours	0	Abound applications should begin prior to disease development.
	Botryosphaeria canker (Abound only for Botryosphaeria)	Pristine	boscalid + pyraclostrobin	7 + 11	18.5 - 23 oz	12 hours	0	Begin applications prior to disease and continue on a 7 - 10 day interval. Do not use Pristine in a tank mix.
	Colletotrichum rot							
	Powdery mildew							
	Rosette (double blossom)	Cabrio EG	pyraclostrobin	11	14 oz	12 hours	0	Begin application of Cabrio at first sign of disease and continue on a 7 - 14 day interval. No more than 2 sequential applications before switching to a fungicide with a different FRAC code.
	Rust							
	Septoria leaf spot							
	Spur blight							

(continued)

SMALL FRUIT DISEASES (Commercial) – continued

Growth Stage	Disease	Product	Active Ingredient	FRAC Code	Rate/Acre	Re-entry Interval	Days to Harvest	Comments
BLACKBERRY, RASPBERRY, LOGANBERRY (cont.)								
First Bloom through Petal Fall (<i>cont.</i>)	Alternaria leaf spot Anthracnose leaf spot Leaf rust Powdery mildew Septoria leaf spot	Inspire Super	difenoconazole + cyprodinil	3 + 9	16 - 20 fl oz	12 hours	14	Begin applications prior to disease onset when conditions are conducive for disease.
	Anthracnose Botrytis gray mold*	Switch 62.5 WG	cyprodinil + fludioxonil	9 + 12	11 - 14 oz	12 hours	0	Rotate Switch with another fungicide with a different FRAC code.
	Botrytis gray mold*	Elevate 50 WG	fenhexamid	17	1.5 lb	12 hours	0	Begin applying Elevate or Rovral at 10% bloom and continue every 7 - 14 days until harvest.
		Rovral 4 FL	iprodione	2	1 - 2 pt	24 hours	0	
	Anthracnose Botrytis* Spur blight	Captan 80 WDG	captan	M4	2.5 lb	48 hours	3	Apply Captan when blossoms are in bud (young canes are 8 to 10 inches long). Make a second application two weeks later. Apply a fall spray after old canes are removed.
	Phytophthora root rot Pythium, Fusarium Rhizoctonia Powdery mildew Downy mildew	Fosphite	mono- and di-potassium salts of phosphorous acid	33	1 - 3 qt/ 100 gallon	4 hours	0	Foliar, or aerial, or root dip, or irrigation or trunk injection. See label for rates and complete instructions.
Post Bloom through Harvest	Anthracnose Botrytis fruit rot*	Same as First Bloom						
	Rust	Pristine	boscalid + pyraclostrobin	7 + 11	18.5 - 23 oz	12 hours	14	Follow label directions. May not control systemically infected plants but helps prevent spread of the fungus to new plants in the spring. See label.
		Cabrio	pyraclostrobin	11	14 oz	12 hours	0	

SMALL FRUIT DISEASES (Commercial) – continued

Growth Stage	Disease	Product	Active Ingredient	FRAC Code	Rate/Acre	Re-entry Interval	Days to Harvest	Comments
STRAWBERRY								
Pre-Bloom (early spring)	Leather rot Red stele	Aliette WDG	aluminum tris	33	2.5 - 5 lb	12 hours	Same day (12 hours)	Begin applications of Aliette in the spring after bud break. Apply on a 45 - 60 day schedule. See label for rate/dip instructions on new plants.
		Alude	mono- and di-potassium salts of phosphorous acid	33	2.5 - 5 pt/ 100 gal	4 hours	0	Begin applications two to three weeks after planting. See label for root dip instructions.
		Ridomil Gold SL	mefenoxam	4	1 pt	48 hours	0	For new plantings apply Ridomil Gold SL up to 3 times per crop. Make first application after planting. Make second application 30 days before harvest or at fruit set. Make third application during harvest. See label for established plantings.
	Phytophthora root rot Pythium, Fusarium Rhizoctonia Powdery mildew	Fosphite	mono- and di-potassium salts of phosphorous acid	33	1 - 3 qt/ 100 gallon	4 hours	0	Foliar, or aerial, or root dip, or irrigation or trunk injection. See label for rates and complete instructions.
		Abound FL	azoxystrobin	11	6 - 15.5 fl oz	4 hours	0	Abound applications should begin prior to disease development on a 7 - 10 day schedule. For leather rot, apply on a 7 day schedule from late bloom through harvest.
		Topguard EQ	azoxystrobin + flutriafol	11 + 3	5 - 6 fl oz	12 hours (5 days for cane tying, turning or girdling)	0	Do not apply more than 4 applications per year.
	Anthracnose Botrytis gray mold* Powdery mildew Strawberry leaf spot Leaf rust	Quadris Top	azoxystrobin + difenoconazole	11 + 3	12 - 14 oz	12 hours	0	
		Pristine	boscalid + pyraclostrobin	7 + 11	18.5 - 23 oz	12 hours	0	Begin Pristine applications no later than 10% bloom and continue on a 7 - 14 day schedule. See label.
	Botrytis gray mold*	Captan 50 WP	captan	M4	3 - 6 lb	24 hours	0	Apply on a 7 - 14 day schedule depending on weather and continue through harvest. See label.

(continued)

SMALL FRUIT DISEASES (Commercial) – continued

Growth Stage	Disease	Product	Active Ingredient	FRAC Code	Rate/Acre	Re-entry Interval	Days to Harvest	Comments
STRAWBERRY (cont.)								
Pre-Bloom (early spring) (cont.)	Anthracnose Botrytis gray mold* Cercospora Powdery mildew Leaf rust	Inspire Super	difenoconazole + cyprodinil	3 + 9	16 - 20 fl oz	12 hours	0	Begin applications prior to disease onset when conditions are conducive for disease.
	Anthracnose Botrytis gray mold*	CaptEstate 68 WDG	captan + fenhexamid	M4 + 17	3.5 - 5.25 lb	24 hours	0	For anthracnose begin CaptEstate at flower bud emergence. For Botrytis gray mold begin at early bloom on a 7 - 10 day schedule.
	Anthracnose Botrytis gray mold* Powdery mildew	Switch 62.5 WG	cyprodinil + fludioxonil	9 + 12	11 - 14 oz (see label for anthracnose crown rot)	12 hours	0	
	Anthracnose, Botrytis gray mold, and Powdery mildew	Miravis Prime	pydiflumetofen + fludioxonil	7 + 12	9-13.4 fl. oz/A	12 hours	0	Do not make more than 2 applications at the maximum application rate per year (26.8 fl oz/A).
	Anthracnose Botrytis gray mold* Powdery mildew Strawberry leaf spot Leaf rust	Inspire Super	difenoconazole + cyprodinil	3 + 9	16 - 20 fl oz	12 hours	0	Apply Inspire Super at 7 - 14 day intervals. No more than two consecutive applications before switching to a product with a different mode of action.
	Botrytis fruit rot*	Elevate 50 WG	fenhexamid	17	1.5 lb	12 hours	0	
	Botrytis Powdery mildew	Luna Tranquility	fluopyram + pyrimethanil	7 9	16 to 27 fl oz	12 hours	1 day	Continue as needed on a 7 - 14 day interval.
	Anthracnose Botrytis gray mold* Powdery mildew Phomopsis leaf blight/ fruit rot Rhizopus fruit rot Mycosphaerella leaf spot	Luna Sensation	fluopyram + trifloxystrobin	7 + 11	4 - 7.6 fl oz	12 hours	0	Apply at the critical timings for disease control. Continue as needed on a 7 - 14 day interval. When disease pressure is severe, use the higher rates and/or shorter intervals.
	Anthracnose Botrytis crown rot* Botrytis gray mold* Stem end rot Phomopsis soft rot Strawberry leaf spot	Rovral 4 FL	iprodione	2	1.5 - 2 pt	24 hours	See label.	Do not make more than one application of Rovral per season. Do not apply after first fruiting flower.
	Botrytis gray mold* Powdery mildew	Fontelis	penthioopyrad	7	16 - 24 fl oz	12 hours	0	Begin applications of Fontelis prior to disease development and continue on a 7 - 14 day interval.

(continued)

SMALL FRUIT DISEASES (Commercial) – continued

Growth Stage	Disease	Product	Active Ingredient	FRAC Code	Rate/Acre	Re-entry Interval	Days to Harvest	Comments
STRAWBERRY (cont.)								
Pre-Bloom (early spring) (cont.)	Anthracnose Powdery mildew Strawberry leaf spot Leaf rust	Tilt	propiconazole	3	4 fl oz	12 hours	0	Begin applications of Tilt when disease levels are no more than 5%.
	Anthracnose Botrytis gray mold* (suppression only) Powdery mildew Strawberry leaf spot	Cabrio EG	pyraclostrobin	11	12 oz	12 hours	0	Begin applications of Cabrio prior to bloom and continue at 7 - 14 day intervals.
	Botrytis gray mold*	Scala SC	pyrimethanil	9	18 fl oz	12 hours	1	Make applications of Scala before disease appears on a 7 - 14 day interval.
	Botrytis gray mold*	Thiram Granuflo	thiram	M3	3.4 - 4.4 lb	24 hours	3	Broadcast 3 - 5 lb of Thiram at 10 intervals. Good coverage of buds, blossoms and developing fruit required for control.
	Anthracnose Powdery mildew Phomopsis soft rot	Flint	trifloxystrobin	11	2 - 3.2 oz	12 hours	7	Begin Flint applications and continue as needed preventively on a 7 - 14 day interval.
Early Bloom through Bloom	Leather rot Red stele	Aliette WDG	aluminum tris	33	2.5 - 5 lb	12 hours	Same day (12 hours)	Begin applications of Aliette in the spring after bud break. Apply on a 45 - 60 day schedule.
		Ridomil Gold SL	mefenoxam	4	1 pt	48 hours	0	For new plantings apply Ridomil Gold SL up to 3 times per crop. Make first application after planting. Make second application 30 days before harvest or at fruit set. Make third application during harvest. See label for established plantings.
	Anthracnose Botrytis gray mold* (suppression only) Leather rot Powdery mildew	Topguard EQ	azoxystrobin + flutriafol	11 + 3	5 - 6 fl oz	12 hours (5 days for cane tying, turning or girdling)	0	Do not apply more than 4 applications per year.
(continued)								

SMALL FRUIT DISEASES (Commercial) – continued

Growth Stage	Disease	Product	Active Ingredient	FRAC Code	Rate/Acre	Re-entry Interval	Days to Harvest	Comments
STRAWBERRY (cont.)								
Early Bloom through Bloom (cont.)	Anthracnose Botrytis gray mold* Powdery mildew Phomopsis leaf blight/ fruit rot Rhizopus fruit rot Mycosphaerella leaf spot	Luna Sensation	fluopyram + trifloxystrobin	7 + 11	4 - 7.6 fl oz	12 hours	0	Apply at the critical timings for disease control. Continue as needed on a 7 - 14 day interval. When disease pressure is severe, use the higher rates and/or shorter intervals.
	Phytophthora root rot Pythium Fusarium Rhizoctonia Powdery mildew	Fosphite	mono- and di-potassium salts of phosphorous acid	33	1 - 3 qt/ 100 gallon	4 hours	0	Foliar, or aerial, or root dip, or irrigation or trunk injection. See label for rates and complete instructions.
	Botrytis gray mold* Leaf scorch Powdery mildew	Topsin M 70 WDG	thiophanate-methyl	1	0.75 - 1 lb	12 hours	1	Begin applications of Topsin M at early bloom and continue on a 7 - 10 day interval. See label for crown rot.
		Topsin M 70 WP	thiophanate-methyl	1	0.75 - 1 lb	12 hours	1	
		Anthracnose Botrytis crown rot* Botrytis gray mold* Stem end rot Phomopsis soft rot Strawberry leaf spot	Same as Pre-Bloom					Check labels for PHI (post-harvest interval)
At Harvest	Botrytis fruit rot*	Quadris Top	azoxystrobin + difenoconazole	11 + 3	12 - 14 oz	12 hours	0	
		Pristine	boscalid + pyraclostrobin	7 + 11	18.5 - 23 oz	12 hours	0	Begin Pristine applications no later than 10% bloom and continue on a 7 - 14 day schedule. See label.
		Captan 50 WP	captan	M4	3 - 6 lb	24 hours	0	Apply Captan on a 7 - 14 day schedule depending on weather and continue through harvest. See label.
		CaptEvate 68 WDG	captan + fenhexamid	M4 + 17	3.5 - 5.25 lb	24 hours	0	For Botrytis gray mold, begin CaptEvate 68 WDG at early bloom on a 7 - 10 day schedule.
		Inspire Super	difenoconazole + cyprodinil	3 + 9	16 - 20 fl oz	12 hours	0	Apply Inspire Super at 7 - 14 day intervals. No more than 2 consecutive applications before switching to a product with a different mode of action.
(continued)								

(continued)

SMALL FRUIT DISEASES (Commercial) – continued

Growth Stage	Disease	Product	Active Ingredient	FRAC Code	Rate/Acre	Re-entry Interval	Days to Harvest	Comments
STRAWBERRY (cont.)								
At Harvest <i>(cont.)</i>		Elevate 50 WG	fenhexamid	17	1.5 lb	12 hours	0	Begin applying Elevate at 10% bloom and continue every 7 - 14 days until harvest.
		Luna Sensation	fluopyram + trifloxystrobin	7 + 11	6 - 7.6 fl oz	12 hours	0	Apply at the critical timings for disease control. Continue as needed on a 7 - 14 day interval. When disease pressure is severe, use the higher rates and/or shorter intervals.
		Fontelis	penthiopyrad	7	16 - 24 fl oz	12 hours	0	Begin applications of Fontelis prior to disease development and continue on a 7 - 14 day interval.
		Scala SC	pyrimethanil	9	18 fl oz	12 hours	1	
		Topsin M 70 WDG	thiophanate-methyl	1	0.75 - 1 lb	12 hours	1	
		Topsin M 70 WP	thiophanate-methyl	1	0.75 - 1 lb	12 hours	1	
Post-Harvest and New Plantings	See Pre-Bloom to Harvest							

* **Botrytis gray mold** has a high potential to develop resistance, and recent data suggest a high percentage of strains are resistant to several important fungicides. To help combat resistant strains from developing: (1) Limit the number of times fungicides of the same class are applied in one year. (2) Tank-mix a broad-spectrum fungicide such as captan or Thiram with Topsin-M (a benzimidazole fungicide) as Topsin-M does not have Botrytis activity due to resistance but is helpful for several early-season foliar diseases if present. (3) Resistance profiles vary from farm to farm and fungicides may have to be varied.

SMALL FRUIT DISEASES (Home Garden)

Sherrie Smith

Disease	Product	Active Ingredient	FRAC Code	Rate	Comments
Fungal leaf and fruit diseases on grapes, blackberry, raspberry and strawberry	Bayer Advanced Natria Disease Control**	<i>Bacillus subtilis</i>	44	RTU*	Spray to runoff. See label.
	Hi-Yield Captan 50 WP	captan	M4	1-8 tbs/gal	See label for exact rate per crop.
	Bonide Fruit Tree Spray (strawberries and grapes only)	captan + malathion + carbaryl	M4 + insecticide	1 1/2 - 2 1/2 tbs/gal	See label for complete instructions.
	Hi-Yield Vegetable, Flower, Fruit and Ornamental Fungicide (blueberry only)	chlorothalonil	M5	9 tsp per application, 27 tsp per year	Begin applications at bud break (green tip). Repeat applications until early bloom at 10 day intervals. DO NOT apply after early bloom, otherwise phytotoxicity may occur to the developing fruit.
	Monterey Fruit Tree, Vegetable and Ornamental Fungicide (blueberry only)	chlorothalonil	M5	3 3/4 tsp/gal for 200 sq ft	Begin applications at bud break (green tip). Repeat applications until early bloom at 10 day intervals. Do not apply after early bloom, otherwise phytotoxicity may occur to the developing fruit.
	Bonide Liquid Copper Fungicide Concentrate**	copper salts	M1	2 - 4 tsp/gal	See label.
	Bonide Mancozeb Flowable with Zinc (grapes only)	mancozeb	M3	3 - 4 tsp/gal	Begin at 1/2 inch new growth, continue at 7 - 10 days until bloom. See label.
	Immunox Multipurpose Fungicide for Gardens Spray Concentrate	myclobutanil + insecticide	3	1 1/4 fl oz/gal	Labeled for blackberry, raspberry, strawberry and grape.
	Shultz Garden Safe Fungicide 3 in 1**	neem	NC***	1 fl oz/gal	Spray all plant surfaces.
	Natural Guard Copper Soap Liquid Fungicide	octanoate potassium	M1	0.5 - 2 fl oz/gal	Apply at the start of flowering and continue every 7 - 10 days until harvest.
	GreenCure**	potassium bicarbonate	NC***	1 - 2 tbs/gal	Not labeled for blueberry.
	Kaligreen**	potassium bicarbonate	NC***	2.5 - 3 lb/A	Begin application at the first sign of disease.
	MilStop**	potassium bicarbonate	NC***	2 - 5 lb/A	Begin application at the first sign of disease.
	Safer Garden Fungicide for Flowers, Fruit and Vegetables Concentrate	sulfur	M2	See label.	Labeled for grapes and strawberries. Do not use on strawberries that will be canned.
	Bonide Sulfur Plant Fungicide	sulfur	M2	1 fl oz/gal	7 - 14 days. Complete coverage important. RTU* also available. Organic uses.
	Bonide Citrus, Fruit and Nut Orchard Spray Concentrate	sulfur + pyrethrins	M2	2.5 - 5 fl oz/gal	For best control apply as a protective spray early in the season before the diseases are noticed. Respray every 7 - 10 days or after rain. May be used up to day before harvest.

* RTU – Ready to use.

** Approved for use in organic crops.

*** NC – Resistance not known.

FRUIT TREE DISEASES (Commercial)

Sherrie Smith and Aaron Cato

Growth Stage	Disease	Product	Active Ingredient	FRAC Code	Rate/Acre	Re-entry Interval	Days to Harvest	Comments
APPLE								
Dormant to Silver Tip	Fire blight	Bordeaux mixture	basic copper sulfate	M1		12 hours	Dormant only	Dissolve 8 lbs copper sulfate in 50 gals water; add 8 lbs spray lime with agitation and more water; add 1 gal miscible superior oil last but prior to complete fill; add water with agitation to 100 gals; spray with constant agitation. Do not mix with other pesticides or spray when drying conditions are slow or after 1/4 inch green as severe injury may result.
			lime sulfur (hard to find)					
		Kocide 2000	copper hydroxide	M1	6 - 12 lb	48 hours	Not after green tip	Make Kocide application between silver tip and green tip. Apply as a full cover spray for early season disease suppression. NOTE: Moderate to severe crop injury may occur from late application; discontinue use when green tip reaches 1/2 inch. Applications should be made in early spring before growth starts and in the fall after harvest, but before the ground freezes.
	Phytophthora crown, root and collar rots	Kocide 3000	copper hydroxide	M1	3.5 - 7 lb	48 hours	Not after green tip	
		Aliette WDG	aluminum tris	33	2.5 - 5 lb	12 hours	14	Apply Aliette at a 30 - 60 day interval when conditions favor disease development. See label.
Green Tip	Alternaria Blotch and Spot Bitter rot Black rot Brooks Fruit spot Cedar Apple rust Flyspeck Sooty blotch Powdery mildew Quince rust Scab White rot	Ridomil Gold SL	mefenoxam	4	2 qt/A or 1.5 fl oz/ 1,000 sq ft	48 hours	1	New plants: Dip the entire root system in Ridomil Gold solution for 30 - 60 minutes prior to planting in the field. Established plantings: see label.
		Aprovia	benzovindiflupyr	7	5.5 - 7 fl oz	12 hours	30	Scab – Protective Spray Schedule: Apply every 7 - 10 days starting at 1/4 to 1/2 inch green tip or when environmental conditions become conducive for scab. Continue through petal fall until the threat of primary scab is complete.

(continued)

FRUIT TREE DISEASES (Commercial) – continued

Growth Stage	Disease	Product	Active Ingredient	FRAC Code	Rate/Acre	Re-entry Interval	Days to Harvest	Comments
APPLE (cont.)								
Green Tip (cont.)	Alternaria blotch	Pristine	boscalid + pyraclostrobin	7 + 11	14.5 - 18.5 oz	12 hours	0	Begin applications of Pristine prior to disease development and continue on a 7 - 14 day interval. See label.
	Brooks fruit spot							
	Cedar apple rust							
	(suppression)							
	Flyspeck							
	Frogeye leaf spot							
	Powdery mildew							
	Scab							
	Sooty blotch							
	White rot							
	Botrytis	Captan 50 WP	captan	M4	4 - 8 lb	24 hours	1	Apply at 7 - 10 day intervals as needed to maintain control in pre-bloom, bloom, petal fall and first cover. Apply at 10 - 14 day intervals for second and later covers.
	Blossom end rot							
	Flyspeck							
	Fruit rots							
	Scab							
	Sooty blotch							
	Scab	Vanguard WG	cyprodinil	9	4 - 6 oz	12 hours	0	For pome fruits EXCEPT PEAR, begin applications of Vanguard at green tip and continue on a 7 - 10 day schedule.
		Rubigan EC	fenarimol	3	8 - 12 fl oz	12 hours	30	When Rubigan EC is used to control scab, at least two consecutive applications should be applied.
	Powdery mildew	Luna Tranquility	fluopyram + pyrimethanil	7 9	11.2 - 16 fl oz	12 hours	72 days	When disease pressure is severe, use the higher rates and/or shorter intervals.
	Scab							
	Alternaria rot	Luna Sensation	fluopyram + trifloxystrobin	7 + 11	4 - 5.8 fl oz	12 hours	14	Do not make more than 4 applications per year.
	Bitter rot							
	Black rot							
	Botrytis gray mold							
	Brooks fruit spot							
	Cedar apple rust							
	Flyspeck							
	Powdery mildew							
	Scab							
	Sooty blotch							
	Quince rust							
	White rot							

(continued)

FRUIT TREE DISEASES (Commercial) – continued

Growth Stage	Disease	Product	Active Ingredient	FRAC Code	Rate/Acre	Re-entry Interval	Days to Harvest	Comments
APPLE (cont.)								
Green Tip (cont.)	Alternaria blotch	Sovran 50 WG	kresoxin-methyl	11	3.2 - 6.4 oz	12 hours	30	Begin Sovran at 1/2 inch green and repeat at 7 - 10 day intervals depending on the rate of shoot growth and level of disease pressure.
	Brooks fruit spot							
	Cedar apple rust							
	(suppression)							
	Flyspeck							
	Frogeye leaf spot							
	Powdery mildew							
	Scab							
	Sooty mold							
	White rot							
	Fabraea leaf spot	Dithane F-45 Rainshield	mancozeb	M3	4.8 qt	24 hours	77	Begin applications of Dithane at 1/2 inch green tip and continue on a 7 - 10 day schedule through bloom.
	Rusts							
	Scab							
	Phytophthora	Fosphite	mono- and di- potassium salts of phosphorous acid	33	1 - 4 qt/ 100 gal See label for trunk injec- tions.	4 hours	0	Foliar, or aerial, or root dip, or irrigation or trunk injection. See label for rates and complete instructions.
	Pythium							
	Fusarium							
	Rhizoctonia							
	Powdery mildew	Eagle 20 EW	myclobutanil	3	4 - 6 oz/ 100 gallons	24 hours	14	Begin applications of Eagle at green tip. For rust, begin applications at pink stage and continue through second cover. For powdery mildew, begin applications at tight cluster and continue through second cover spray.
	Cedar apple rust							
	Quince rust							
	Powdery mildew							
	Scab	Fontelis	penthiopyrad	7	14 - 20 fl oz	12 hours	28	Begin applications of Fontelis prior to disease and continue on a 7 - 21 day interval depending on targeted disease. See label.
	Alternaria blotch							
	Cedar apple rust							
	Quince rust							
	Powdery mildew	Scala SC	pyrimethanil	9	7 - 10 oz	12 hours	72	Begin applications of Scala at green tip and continue on a 7 day or longer interval. See label.
	Scab							

(continued)

FRUIT TREE DISEASES (Commercial) – continued

Growth Stage	Disease	Product	Active Ingredient	FRAC Code	Rate/Acre	Re-entry Interval	Days to Harvest	Comments
APPLE (cont.)								
Green Tip <i>(cont.)</i>	Flyspeck	Topsin M 70 WDG	thiophanate-methyl	1	1 - 1.5 lb	24 hours	1	Apply Topsin M at 5 - 10 day intervals from green tip through petal fall; continue at 7 - 14 day intervals in cover sprays.
	Fruit rots Scab Sooty blotch	Topsin M 70 WP	thiophanate-methyl	1	1 - 1.5 lb	24 hours	1	
1/2" Green Tip	Cedar apple rust Bitter rot Flyspeck Powdery mildew Quince rust Scab Sooty blotch White rot	Flint 50 WG	trifloxystrobin	11	2 - 2.5 oz	12 hours	14	Begin applications of Flint at green tip and continue as needed on a 7 - 10 day schedule.
	Alternaria blotch Brooks fruit spot Cedar apple rust Flyspeck Powdery mildew Quince rust Scab Sooty blotch	Inspire Super	difenoconazole + cyprodinil	3 + 9	12 fl oz	12 hours	14	Apply every 7 - 10 days starting at 1/4 - 1/2 inch green tip or when environmental conditions become conducive for scab. Continue through petal fall until the threat of primary scab is complete.
	Cedar apple rust Powdery mildew Scab	Procure 480 SC	triflumizole	3	8 - 16 fl oz	12 hours	14	Begin spraying Procure at first sign of mildew. Continue applications at 7 - 14 day intervals as needed through the terminal growth period. For scab, spray at 7 - 10 day intervals from 1/2" green tip stage through second cover or until primary scab sporulation is complete.
	Cedar apple rust Powdery mildew Quince rust	Ziram	ziram	M3	6 - 8 lb	48 hours	14	Apply Ziram from pre-bloom through cover sprays as needed.
	Scab	Same as Green Tip						
Tight Cluster	Powdery mildew Scab	Same as Green Tip						Some materials listed in green tip are not labeled for powdery mildew. See label for most effective material(s).
Pink	Powdery mildew Rusts Scab	Same as Tight Cluster						Critical time for control of these diseases. Some of the materials listed are not labeled for powdery mildew. Follow label information.

FRUIT TREE DISEASES (Commercial) – continued

Growth Stage	Disease	Product	Active Ingredient	FRAC Code	Rate/Acre	Re-entry Interval	Days to Harvest	Comments
APPLE (cont.)								
Bloom	Fire blight	Fosphite	mono- and di-potassium salts of phosphorous acid	33	1 - 3 qt/100 gal	4 hours	0	Foliar. See label for rates and complete instructions.
		Agri-Mycin 17	streptomycin sulfate	25	12 - 48 oz	12 hours	50	Apply at first sign of blossoms and repeat on a 5 day schedule through petal fall on susceptible varieties. Warm, wet weather during bloom favors the disease.
		Firewall	streptomycin sulfate	25	8 - 16 oz	12 hours	50	Spray trees every 3 - 4 days during blossom time. Apply sprays after petal fall every 10 - 14 days to control twig blight. (This could mean an additional 6 - 8 sprays after petal fall.)
	Powdery mildew Rusts Scab	Same as Pink						
Petal Fall	Fire blight Powdery mildew Rusts Scab	Same as Bloom See label.						
First and Second Cover Sprays	Fruit rots Powdery mildew Rusts Scab	Same as Bloom					See label for PHI.	
Third Cover	Flyspeck Fruit rots Scab Sooty blotch	Same as Second Cover					See label for PHI.	
Summer Cover Sprays (10 - 14 day schedule)	Flyspeck Fruit rots Scab Sooty blotch	Same as Third Cover					See label for PHI.	

FRUIT TREE DISEASES (Commercial) – continued

Growth Stage	Disease	Product	Active Ingredient	FRAC Code	Rate/Acre	Re-entry Interval	Days to Harvest	Comments
PEAR								
Pre-Bloom	Alternaria blotch and spot Rut Powdery mildew Scab White rot	Aprovia	benzovininidiflupyr	7	5.5 - 7 fl oz	12 hours	30	For resistance management, do not apply more than 2 consecutive applications before switching to a non-Group 7 fungicide.
	Alternaria Bitter rot Black rot Blue mold Brooks spot Powdery mildew Rust (suppression only) Scab Sooty blotch White rot	Pristine	boscalid + pyraclostrobin	7 + 11	14.5 - 18.5 oz	12 hours	0	Begin applications of Pristine prior to disease development and continue on a 7 - 14 day interval. See label.
	Alternaria blotch Brooks fruit spot Cedar apple rust Flyspeck Powdery mildew Quince rust Scab Sooty blotch	Inspire Super	difenoconazole + cyprodinil	3 + 9	12 fl oz	12 hours	14	Apply every 7 - 10 days starting at 1/4 - 1/2 inch green tip or when environmental conditions become conducive for scab. Continue through petal fall until the threat of primary scab is complete.
	Powdery mildew Scab	Luna Tranquility	fluopyram + pyrimethanil	7 9	11.2 - 16 fl oz	12 hours	72 days	When disease pressure is severe, use the higher rates and/or shorter intervals.
	Alternaria rot Bitter rot Black rot Botrytis gray mold Brooks fruit spot Cedar apple rust Flyspeck Powdery mildew Scab Sooty blotch Quince rust White rot	Luna Sensation	fluopyram + trifloxystrobin	7 + 11	4 - 5.8 fl oz	12 hours	14	Do not make more than 4 applications of Luna Sensation per year. Do not use tank mixes with horticultural oils in Pear due to potential for crop injury.

(continued)

FRUIT TREE DISEASES (Commercial) – continued

Growth Stage	Disease	Product	Active Ingredient	FRAC Code	Rate/Acre	Re-entry Interval	Days to Harvest	Comments
PEAR (cont.)								
Pre-Bloom (cont.)	Powdery mildew Rust Scab	Sovran 5 WG	kresoxim-methyl	11	3.2 - 6.4 oz	12 hours	30	Begin Sovran at 1/2 inch green and repeat at 7 - 10 day intervals depending on the rate of shoot growth and level of disease pressure.
	Phytophthora Pythium Fusarium Rhizoctonia Powdery mildew	Fosphite	mono- and di-potassium salts of phosphorous acid	33	1 - 3 qt/ 100 gal	4 hours	0	Foliar. See label for rates and complete instructions.
	Scab	Scala SC	pyrimethanil	9	7 - 10 fl oz	12 hours	72	Begin applications of Scala at green tip and continue on a 7 day or longer interval. See label.
	Flyspeck Powdery mildew Rust Scab Sooty blotch	Adament 50 WG	tebuconazole + trifloxystrobin	3 + 11	4 - 5 oz	12 hours	14	Begin applications of Adament at green tip and continue as needed on a 7 - 10 day spray schedule.
	Powdery mildew Scab	Flint 50 WG	trifloxystrobin	11	2 - 2.5 oz	12 hours	14	Begin applications of Flint at green tip and continue as needed on a 7 - 10 day schedule.
	Bitter rot Fabraea leaf spot Flyspeck Quince rust Scab Sooty blotch	Ziram	ziram	M3	6 - 8 lb	48 hours	14	Apply Ziram from pre-bloom through cover sprays as needed.
Bloom	Alternaria blotch and spot Rut Powdery mildew Scab White rot	Aprovia	benzovindiflupyr	7	5.5 - 7 fl oz	12 hours	30	For resistance management, do not apply more than two consecutive applications before switching to a non-Group 7 fungicide.
	Fire blight	Kocide 2000	copper hydroxide	M1	6 - 12 lb	48 hours	21	Apply Kocide every 5 days throughout bloom. Russetting and fruit damage may occur in copper-sensitive varieties before the ground freezes.
		Kocide 3000	copper hydroxide	M1	3.5 - 7 lb	48 hours	21	

(continued)

FRUIT TREE DISEASES (Commercial) – continued

Growth Stage	Disease	Product	Active Ingredient	FRAC Code	Rate/Acre	Re-entry Interval	Days to Harvest	Comments
PEAR (cont.)								
Bloom (cont.)	Fire blight (cont.)	Fosphite	mono- and di-potassium salts of phosphorous acid	33	1 - 3 qt/100 gal	4 hours	0	Foliar. See label for rates and complete instructions.
		Mycoshield	oxytetracycline calcium	41	1 lb/100 gal	12 hours	60	Begin applications of Mycoshield at 10% bloom and continue on at 4 - 6 day intervals. Use of Mycoshield may cause phytotoxicity to fruit and/or foliage of sensitive varieties, especially Asian varieties.
		Firewall	streptomycin sulfate	25	8 - 16 oz	12 hours	50	Spray trees at 20% - 30% bloom with Firewall. Spray trees every 3 - 4 days during blossom time. Apply sprays after petal fall every 10 - 14 days to control twig blight. (This could mean an additional 6 - 8 applications after blossom sprays.)
	Fabraea leaf spot Scab Sooty blotch	Ferbam Granuflo	ferbam	M3	4 - 6 lb	24 hours	7	Make applications of Ferbam at pink, calyx, first and second cover sprays, and 1 pound in summer sprays. Do not apply in late-season cover sprays where unsightly residues may affect the fresh fruit finish of light-skinned pear varieties.
		Dithane F-45 Rainshield	mancozeb	M3	4.8 qt	24 hours	77	Do not apply Dithane after bloom. Do not graze livestock on treated areas.
	Phytophthora Pythium Fusarium Rhizoctonia Powdery mildew Alternaria leaf spot Powdery mildew Quince rust Scab	Fosphite	mono- and di-potassium salts of phosphorous acid	33	1 - 3 qt/100 gal	4 hours	0	Foliar. See label for rates and complete instructions.
		Fontelis	penthiopyrad	7	14 - 20 fl oz	12 hours	28	Begin applications of Fontelis prior to disease and continue on a 7 - 21 day interval depending on targeted disease. See label.
	Powdery mildew Scab	Procure 480 SC	triflumizole	3	8 - 16 fl oz	12 hours	14	Begin spraying Procure at the pink or white stage. Continue applications at 7 - 14 day intervals.

FRUIT TREE DISEASES (Commercial) – continued

Growth Stage	Disease	Product	Active Ingredient	FRAC Code	Rate/Acre	Re-entry Interval	Days to Harvest	Comments
PEAR (cont.)								
Petal fall	Alternaria leaf spot Fire blight Flyspeck Powdery mildew Quince rust Scab	Same as Bloom						
First and Second Cover	Powdery mildew Quince rust Scab	Same as Petal Fall						
Summer Cover		Same as First and Second Cover					See labels for PHI restrictions.	
PEACH and NECTARINE								
Dormant	Phytophthora collar and root rot	Aliette WDG	aluminum tris	33	5 lb	24 hours	365	Apply Aliette when conditions favor disease development.
		Ridomil Gold SL	mefenoxam	4	2 qt/A or 1.5 fl oz/ 1,000 sq ft	48 hours	0	Apply Ridomil under the tree canopy to cover the root zone two weeks after planting (new plantings) and in the spring before growth begins (established plantings).
	Peach leaf curl Shot hole	Bravo Ultrex Bravo WeatherStik	chlorothalonil chlorothalonil	M5 M5	2.8 - 3.8 lb 3 1/8 - 4 1/8 pt	12 hours 12 hours	Dormant (Do not apply after shuck split)	Make one application of Bravo in late autumn to early winter before hard freezing occurs. Make one or two additional applications in mid-late winter before bud swell in the spring.
<i>(continued)</i>								

FRUIT TREE DISEASES (Commercial) – continued

Growth Stage	Disease	Product	Active Ingredient	FRAC Code	Rate/Acre	Re-entry Interval	Days to Harvest	Comments
PEACH and NECTARINE (cont.)								
Dormant <i>(cont.)</i>	Bacterial blast	Kocide 2000	copper hydroxide	M1	6 - 12 lb	48 hours	21	Make first application of Kocide before fall rains and a second at late dormant.
	Bacterial canker	Kocide 3000	copper hydroxide	M1	3.5 - 7 lb	48 hours	21	
	Bacterial spot	Bordeaux Mixture	copper sulfate lime sulfur (lime sulfur hard to find)	M2	See label	12 hours	Dormant only	Dissolve 8 lbs copper sulfate in 50 gals water; add 8 lbs spray lime with agitation and more water; add 1 gal miscible superior oil last but prior to complete fill; add water with agitation to 100 gals; spray with constant agitation. Do not mix with other pesticides or spray when drying conditions are slow or after 1/4 inch green as severe injury may result.
	Coryneum blight							
	Leaf curl							
	Peach leaf curl	Ziram	ziram	M3	8 - 10 lb	48 hours	30	Make dormant applications of Ziram after leaf drop and/or prior to bud swell.
Pink	Alternaria spot	Abound FL	azoxystrobin	11	11 - 15.5 fl oz	4 hours	0	Begin applications of Abound at early bloom. See label.
	Anthracnose							
	Brown rot							
	Powdery mildew							
	Rust	Quadris Top	azoxystrobin + difenoconazole	11 + 3	12 - 14 fl oz	12 hours	0	Begin applications of Quadris Top at early bloom. See label.
	Scab							
	Shot hole							
	Alternaria spot							
	Anthracnose	Topguard EQ	azoxystrobin + flutriafol	11 + 3	6 - 7 fl oz	12 hours	7	For brown rot, begin applications at 1% - 5% bloom, followed by an application at 50% - 100% bloom.
	Brown rot							
	Powdery mildew							
	Rust							
	Scab							
	Shot hole							
<i>(continued)</i>								

FRUIT TREE DISEASES (Commercial) – continued

Growth Stage	Disease	Product	Active Ingredient	FRAC Code	Rate/Acre	Re-entry Interval	Days to Harvest	Comments
PEACH and NECTARINE (cont.)								
Pink (cont.)	Alternaria spot	Pristine	boscalid + pyraclostrobin	7 + 11	10.5 - 14.5 oz	12 hours	0	Begin applications of Pristine prior to disease development and continue on a 7 - 14 day interval. See label.
	Anthracnose							
	Brown rot							
	Powdery mildew							
	Rust							
	Scab	Captan 50 WP	captan	M4	4 - 8 lb	24 hours	1	Apply Captan at full pink, bloom, petal fall, shuck stages, and in cover and pre-harvest sprays.
	Shot hole (cont.)							
	Brown rot	Inspire Super	difenoconazole + cyprodinil	3 + 9	16 - 20 fl oz	12 hours	2	For brown rot, blossom blight, begin applications at early bloom and make a second application at full bloom. For brown rot on fruit, apply as needed a maximum of two sprays during the pre-harvest period up to the day of harvest (minimum of a 7 day retreatment interval).
	Scab							
	Alternaria spot and fruit rot	Indar 2 F	fenbuconazole	3	6 fl oz	12 hours	1	Begin applications of Indar at early red bud stage before infection occurs. See label.
	Anthracnose							
	Brown rot							
	Blossom blight and fruit rot							
	Leaf rust							
	Powdery mildew	Luna Sensation	fluopyram + trifloxystrobin	7 + 11	5 - 7.6 fl oz	12 hours	14	Do not make more than 4 applications of Luna Sensation per year.
	Scab							
	Shot hole							
	Blossom blight							
	Brown rot							
	Scab							
	Anthracnose							
	Brown rot							
	Blossom blight							
	Cherry leaf spot							
	Fruit rot							
	Gray mold							
	Green fruit rot							
	Jacket rot							
	Peach leaf curl							
	Powdery mildew							
	Ripe fruit rot							
	Rusty spot							
	Scab							
	Rust							
	Blossom blight	Rovral 4 FL	iprodione	2	1 - 2 pt	24 hours	Do not apply after petal fall.	Do not make more than 2 applications of Rovral per season.
	Brown rot							
	Scab							

(continued)

FRUIT TREE DISEASES (Commercial) – continued

Growth Stage	Disease	Product	Active Ingredient	FRAC Code	Rate/Acre	Re-entry Interval	Days to Harvest	Comments
PEACH and NECTARINE (cont.)								
Pink (cont.)	Phytophthora Pythium Fusarium Rhizoctonia Powdery mildew	Fosphite	mono- and di-potassium salts of phosphorous acid	33	1 - 3 qt/ 100 gal	4 hours	0	Foliar. See label for rates and complete instructions.
	Blossom blight Brown rot Powdery mildew Rust Shot hole	Eagle 20 EW	myclobutanil	3	2 - 3 fl oz/ 100 gal	24 hours	0	Do not apply more than 100 fl oz per acre per season.
	Alternaria spot Blossom blight Brown rot Powdery mildew Rust Scab Shot hole	Fontelis	penthiopyrad	7	14 - 20 fl oz	24 hours	0	Begin applications of Fontelis prior to disease and continue on a 7 - 14 day interval. See label.
	Brown rot	PropiMax EC	propiconazole	3	4 fl oz	12 hours	10	Apply PropiMax at early bloom, at 75% - 100% bloom, and at petal fall. See label.
	Brown rot Powdery mildew Rust	Tilt	propiconazole	3	4 fl oz	24 hours	0	Begin applications of Tilt at early bloom.
	Blossom blight Brown rot Jacket rot Shot hole	Scala SC	pyrimethanil	9	9 - 18 fl oz	12 hours	2	Begin applications of Scala at pink, red or white bud. See label.
	Blossom blight Brown rot Powdery mildew Rust Scab Shot hole	Gem 500 SC	trifloxystrobin	11	1.9 - 3.8 fl oz	12 hours	1	Begin applications of Gem at bud stage. If conditions are favorable for disease, apply again at full bloom and at petal fall or on a 14 - 21 day spray schedule.
	Alternaria spot Anthracnose Brown rot Jacket rot Powdery mildew Rust Scab Shot hole	Adament 50 WG	trifloxystrobin + tebuconazole	11 + 3	4 - 8 fl oz	12 hours	1	Begin applications of Adament when conditions are favorable for disease but before infection. Apply on a 7 - 14 day spray schedule.

(continued)

FRUIT TREE DISEASES (Commercial) – continued

Growth Stage	Disease	Product	Active Ingredient	FRAC Code	Rate/Acre	Re-entry Interval	Days to Harvest	Comments
PEACH and NECTARINE (cont.)								
Pink (<i>cont.</i>)	Blossom blight Brown rot Shot hole	Ziram Granuflo	ziram	M3	4.5 - 8 lb	48 hours	14	Apply at pre-bloom through cover sprays as needed.
Full Bloom	Alternaria spot Anthracnose Brown rot Powdery mildew Rust Scab Shot hole	Same as Pink						
	Bacterial spot	Mycoshield	oxytetracycline sulfate	41	0.75 - 1.5 lb	12 hours	21	Apply on a weekly schedule beginning at petal fall (< 5% shuck split) through first cover. See label for subsequent cover sprays.
Shuck Split	Alternaria spot Anthracnose Brown rot Powdery mildew Rust Scab Shot hole	Same as Full Bloom						
Additional Covers and Pre-Harvest	Bacterial spot Same as Shuck split							
PLUM								
Dormant	Phytophthora collar and root rot	Aliette	aluminum tris	33	5 lb	12 hours	365	Apply Aliette when conditions favor disease development.
		Ridomil Gold SL	mefenoxam	4	2 qt or 1.5 fl oz/ 1,000 sq ft	48 hours	0	Apply Ridomil under the tree canopy to cover the root zone two weeks after planting (new plantings) and in the spring before growth begins (established plantings).

(continued)

FRUIT TREE DISEASES (Commercial) – continued

Growth Stage	Disease	Product	Active Ingredient	FRAC Code	Rate/Acre	Re-entry Interval	Days to Harvest	Comments
PLUM (cont.)								
Dormant (cont.)	Bacterial canker	Kocide 2000	copper hydroxide	M1	6 - 12 lb	48 hours	21	Make first application of Kocide before fall rains and a second at late dormant.
	Bacterial spot Black knot Shot hole	Kocide 3000	copper hydroxide	M1	3.5 - 7 lb	48 hours	21	
Pre-Bloom	Alternaria spot Anthracnose Brown rot Powdery mildew Rust Scab Shot hole	Topguard EQ	azoxystrobin + flutriafol	11 + 3	6 - 8 fl oz	12 hours	7	For scab, start applications at petal fall.
		Pristine	boscalid + pyraclostrobin	7 + 11	14.5 - 18.5 oz	12 hours	0	Begin applications of Pristine prior to disease development and continue on a 7 - 14 day interval. See label.
	Brown rot Scab	Captan 50 WP	captan	M4	4 - 8 lb	24 hours	1	Apply Captan at full pink, bloom, petal fall, shuck stages, and in cover and pre-harvest sprays.
	Alternaria spot and fruit rot Anthracnose Brown rot Blossom blight and fruit rot Leaf rust Powdery mildew Scab Shot hole	Inspire Super	difenoconazole + cyprodinil	3 + 9	16 - 20 fl oz	12 hours	2	For brown rot, blossom blight, begin applications at early bloom and make a second application at full bloom. For brown rot on fruit, apply as needed a maximum of two sprays during the pre-harvest period up to the day of harvest (minimum of a 7 day retreatment interval).
	Blossom blight Brown rot Scab	Indar 2 F	fenbuconazole	3	6 fl oz	12 hours	1	Begin applications of Indar at early red bud stage before infection occurs. See label.
	Anthracnose Brown rot Blossom blight Cherry leaf spot Fruit rot Gray mold Green fruit rot Jacket rot Peach leaf curl Powdery mildew Ripe fruit rot Rusty spot Scab Rust	Luna Sensation	fluopyram + trifloxystrobin	7 + 11	5 - 7.6 fl oz	12 hours	14	Do not make more than 4 applications of Luna Sensation per year.

(continued)

FRUIT TREE DISEASES (Commercial) – continued

Growth Stage	Disease	Product	Active Ingredient	FRAC Code	Rate/Acre	Re-entry Interval	Days to Harvest	Comments
PLUM (cont.)								
Pre-Bloom (cont.)	Blossom blight Jacket rot Scab Shot hole	Rovral 4 FL	iprodione	2	1 - 2 pt	24 hours	Do not apply after petal fall.	Do not make more than 2 applications of Rovral per season.
	Blossom blight Brown rot Powdery mildew Rust Shot hole	Eagle 20 EW	myclobutanil	3	2 - 3 fl oz/ 100 gal	24 hours	0	Begin applications of Eagle at green tip before infection occurs. If conditions are favorable for disease development, reapply at full bloom and petal fall.
	Phytophthora Pythium Fusarium Rhizoctonia Powdery mildew	Fosphite	mono- and di-potassium salts of phosphorous acid	33	1 - 3 qt/ 100 gal	4 hours	0	Foliar, or aerial, or root dip, or irrigation or trunk injection. See label for rates and complete instructions. Do not apply during dormancy.
	Alternaria spot Blossom blight Brown rot Powdery mildew Rust Scab Shot hole	Fontelis	penthiopyrad	7	14 - 20 fl oz	24 hours	0	Begin applications of Fontelis prior to disease and continue on a 7 - 14 day interval. See label.
	Blossom blight Brown rot Jacket rot Shot hole	Scala SC	pyrimethanil	9	9 - 18 fl oz	12 hours	2	Begin applications of Scala at pink, red or white bud. See label.
	Black knot	Topsin M 70 WDG	thiophanate-methyl	1	1 - 1.5 lb	24 hours	1	Apply Topsin M at pre-bloom, petal fall, and at first, second, and third covers. Spray at 10 - 14 day intervals.
		Topsin M 70 WP	thiophanate-methyl	1	1 - 1.5 lb	24 hours	1	
	Blossom blight Brown rot Powdery mildew Rust Scab Shot hole	Gem 500 SC	trifloxystrobin	11	1.9 - 3.8 fl oz	12 hours	1	Begin applications of Gem at bud stage. If conditions are favorable for disease, apply again at full bloom and at petal fall, or on a 14 - 21 day spray schedule.

(continued)

FRUIT TREE DISEASES (Commercial) – continued

Growth Stage	Disease	Product	Active Ingredient	FRAC Code	Rate/Acre	Re-entry Interval	Days to Harvest	Comments
PLUM (cont.)								
Pre-Bloom (cont.)	Alternaria spot Anthracnose Brown rot Jacket rot Powdery mildew Rust Scab Shot hole	Adament 50 WG	trifloxystrobin + tebuconazole	11 + 3	4 - 8 fl oz	12 hours	1	Begin applications of Adament when conditions are favorable for disease but before infection. Apply on a 7 - 14 day spray schedule.
Full Bloom	Alternaria spot Anthracnose Brown rot Powdery mildew Rust Scab Shot hole	Abound FL	azoxystrobin	11	11 - 15.5 fl oz	4 hours	0	Begin applications of Abound at early bloom. See label.
		Topguard EQ	azoxystrobin + flutriafol	11 + 3	6 - 8 fl oz	12 hours	7	For powdery mildew, begin applications at petal fall.
	Brown rot	PropiMax EC	propiconazole	3	4 fl oz	12 hours	10	Apply PropiMax at early bloom, at 75% - 100% bloom, and at petal fall. See label.
	Brown rot Powdery mildew Rust	Tilt	propiconazole	3	4 fl oz	12 hours	0	Begin applications of Tilt at beginning of bloom.
	Alternaria spot Anthracnose Brown rot Powdery mildew Rust Scab Shot hole	Same as Pre-Bloom						
	Phytophthora Pythium Fusarium Rhizoctonia Powdery mildew	Same as Pre-Bloom						
Petal Fall	Same as Full Bloom							
Additional Covers and PreHarvest	Same as petal fall							See label for PHI.

*FRAC Code – Fungicides with the same FRAC Code have the same mode of action. See <http://www.frac.info/> for an explanation of the FRAC Codes. Rotation of fungicides with different FRAC Codes could minimize the development of fungicide-resistant strains.

FRUIT TREE DISEASES (Home Garden)

Sherrie Smith

Disease	Product	Active Ingredient	FRAC Code	Rate	Comments
Fire Blight (Apples, Pears)	Serenade**	<i>Bacillus subtilis</i>	44	2 - 4 fl oz/gal	Spray plants to runoff, covering both top and bottom surface of foliage to ensure thorough coverage.
	Agri-Mycin 17	streptomycin sulfate	25	See label.	Do not spray after fruit forms.
	Ferti-lome Fire Blight Spray	streptomycin sulfate	25	1 tbs in 2 1/2 gal of water (equivalent to 100 ppm or 4 oz per 50 gal of water)	Make first spray at the start of blossoming period. Continue spray applications every 3 to 4 days during bloom time. Apply additional sprays every 5 to 7 days after blossom period when weather conditions favor spread of Fire Blight. Do not apply when fruit is visible.
	Firewall 50 WP	streptomycin sulfate	25	8 - 16 oz (0.34 lb - 0.67 lb ai) per acre per application	Do not apply within 50 days of harvest.
Scab, Powdery Mildew, Rust, Sooty Blotch, Flyspeck (Apples, Pears)	Serenade**	<i>Bacillus subtilis</i>	44	2 - 4 fl oz/gal	For best results, treat prior to foliar disease development or at the first sign of foliar disease infection.
	Bayer Advanced Natria Disease Control	<i>Bacillus subtilis</i>	44	RTU*	For best results, treat prior to foliar disease development or at the first sign of foliar disease infection.
	Bonide Fruit Tree and Plant Guard Concentrate	boscalid + pyraclostrobin + insecticide	7 + 11	1 PT (16 fl oz) covers up to 12,000 sq ft, 1 QT (32 fl oz) covers up to 24,000 sq ft, 1 GAL covers up to 96,000 sq ft. RTU* also available.	See label for mixing instructions and days to harvest.
	Bonide Fruit Tree Spray	captan + insecticide	M4	1 1/2 - 2 1/2 tbs/gal	See label for complete instructions and days to harvest.
	Hi-Yield Captan 50 WP	captan	M4	1 1/2 tbs/gal	See label.
	Gordons Liquid Fruit Tree Spray	captan + insecticide	M4	1 1/2 - 2 1/2 tbs/gal	For peach do not exceed 3 applications per year. Do not apply within 21 days of harvest.
	Monterey Fruit Tree, Vegetable and Ornamental Fungicide	chlorothalonil	M5	3 3/4 tsp/gal for 200 sq ft	For peach leaf curl, apply at leaf fall in late autumn. When conditions favor high disease levels, apply once or twice more in mid to late winter before budswell. See label for other diseases.

(continued)

FRUIT TREE DISEASES (Home Garden) – continued

Disease	Product	Active Ingredient	FRAC Code	Rate	Comments
Scab, Powdery Mildew, Rust, Sooty Blotch, Flyspeck (Apples, Pears) (cont.)	Hi-Yield Vegetable, Flower, Fruit and Ornamental Fungicide	chlorothalonil	M5	10 tsp per application, 50 tsp per year	Stone fruits only.
	Spectracide Immunox Multi-purpose Fungicide for Gardens Spray Concentrate	myclobutanil	3	1/2 - 2/3 fl oz/gal	Reapply every 7 - 10 days so long as disease symptoms persist. See label for days to harvest.
	Bonide Infuse Systemic Fungicide	propiconazole	3	1/2 - 1 tbs/gal	Apply only to non-bearing trees.
	GreenCure**	potassium bicarbonate	NC***	1 - 2 tbs/gal	For best protection, repeat at one to two week intervals until conditions are no longer favorable for disease development. Shorten the interval during rainy weather or during periods of high relative humidity.
	Kaligreen**	potassium bicarbonate	NC***	2.5 - 3 lb/A	Begin application at the first sign of disease.
	Milstop**	potassium bicarbonate	NC***	2 - 5 lb/A	Begin application at the first sign of disease.
	Safer Garden Fungicide for Flowers, Fruit and Vegetables Concentrate	sulfur	M2	See label.	Labeled for apples and pears.
	Bonide Citrus, Fruit and Nut Orchard Spray Concentrate	sulfur + pyrethrins	M2	2.5 - 5 fl oz/gal	For best control apply as a protective spray early in the season before the diseases are noticed. Re-spray every 7 - 10 days or after rain. May be used up to day before harvest.
	Bonide Sulfur Plant Fungicide	sulfur	M2	1 fl oz/gal	7 - 14 days. Complete coverage important. RTU* also available. Organic uses.

* RTU – Ready to use.

** Approved for use in organic crops.

*** NC – Resistance not known.

ORNAMENTAL DISEASES (Commercial)

Sherrie Smith and Keiddy Urrea

Disease	Product	Active Ingredient	FRAC Code*	Rate	Re-entry Interval	Comments
Bacterial blight (<i>Xanthomonas campestris</i>) Fire blight	Aliette	aluminum tris	33	See label.	12 hours	See label.
Bacterial leaf, twig blight Bacterial leaf spot <i>Pseudomonas syringae</i>	Junction	mancozeb + copper hydroxide	M3 + M1	1.5 lb/100 gal (1/2 tbs/gal)	24 hours	Use in a spray solution with greater than 6.5 pH (phytotoxicity).
	Junction WSP	mancozeb + copper hydroxide	M3 + M1	2.5 lb/100 gal	48 hours	
	Alude	salts of phosphorus acid	33	See label.	4 hours	Rate depends on application (soil drench or foliar spray). See label.
Downy mildew	Aliette WDG	aluminum tris	33	See label.	12 hours	Rate depends on application (soil drench or foliar spray). See label.
	Heritage	azoxystrobin	11	1 - 4 oz/100 gal	4 hours	See label for specific rates per container size. May cause phytotoxicity on apples or crabapples. Do not allow drift to apples or crabapples.
	Segway	cyazofamid	21	2.1 - 3.5 fl oz/100 gal	12 hours	
	Stature SC	dimethomorph	40	6.12 - 12.25 fl oz/100 gal	12 hours	Do not make more than 8 applications per season for greenhouse-grown ornamentals.
	Micora	mandipropamid	40	4 - 8 fl oz/100 gal	4 hours	See fungicide management strategies.
	Fenstop	fenamidone	11	7 - 14 fl oz/100 gal	12 hours	See label for rates for drench applications.
	Adorn	fluopicolide	43	1 - 4 fl oz/100 gal	12 hours	See fungicide management strategies.
	Subdue MAXX	mefenoxam	4	See label.	48 hours	See label for drench and foliar rates.
	Segovis	oxanthiapirolin	U15	0.6 - 3.2 fl oz/100 gal	4 hours	See fungicide management strategies.
	Affirm WDG	polyoxin D zinc salts	19	0.25 - 0.5 oz ai/acre	4 hours	See fungicide management strategies.

(continued)

***FRAC Code** – Fungicides with the same FRAC Code have the same mode of action. See <http://www.frac.info/> for an explanation of the FRAC Codes. Rotation of fungicides with different FRAC Codes could minimize the development of fungicide resistant strains.

ORNAMENTAL DISEASES (Commercial) – continued

Disease	Product	Active Ingredient	FRAC Code*	Rate	Re-entry Interval	Comments
Downy mildew (<i>cont.</i>)	Insignia SC	pyraclostrobin	11	3 - 6.1 fl oz/100 gal	12 hours	Use preventatively.
	Insignia	pyraclostrobin	11	4 - 8 fl oz/100 gal	12 hours	Use preventatively.
	Alude	salts of phosphorus acid	33	See label.	4 hours	Rate depends on whether used as soil drench or foliar spray. See label.
	Compass	trifloxystrobin	11	1 - 4 oz/100 gal	12 hours	
Phytophthora Pythium	Aliette	aluminum tris	33	See label.	12 hours	Rate depends on application type (whether used as soil drench or foliar spray). See label.
	Heritage	azoxystrobin	11	1 - 4 oz/100 gal	4 hours	See label for specific rates per container size. Do not allow drift to apples or crabapples. Not labeled for Pythium except in turf.
	Mural	azoxystrobin + benzovindiflupyr	11 + 7	2 - 7 oz/100 gal	12 hours	Rate depends on whether used as soil drench or foliar spray. See label.
	Segway	cyazofamid	21	1.5 - 6 fl oz/100 gal	12 hours	Group 21 fungicide. Crown rots and damping off. 14 - 28 day interval.
	Stature SC	dimethomorph	40	6.12 - 12.25 fl oz/100 gal	12 hours	DO NOT make more than 8 applications of per crop per season for greenhouse-grown ornamentals. No labeled for Pythium.
	Banrot 40 WP/8 G	etridiazole + thiophanate-methyl	14 + 1	3 - 12 oz/100 gal	12 hours	For use in commercial greenhouses only. See label for specific rates per container or seedbed.
	Fenstop	fenamidone	11	7 - 14 fl oz/100 gal	12 hours	See label for rates for drench applications.
	Hurricane	fludioxonil + mefenoxam	12 + 4	See label.	48 hours	Do not apply more than 2 pt of drench mixture per sq foot of application.
	Hurricane WDG	fludioxonil + mefenoxam	12 + 4	0.75 - 1.5 oz/100 gal	48 hours	See label for rate based on application method.
	Adorn	fluopicolide	43	1 - 4 fl oz/100 gal	12 hours	See fungicide management strategies.
	Subdue MAXX	mefenoxam	4	See label.	48 hours	
(continued)	Micora	mandipropamid	40	4 - 8 fl oz/100 gal	4 hours	Apply Micora as a foliar and stem spray on a 7 - 14 day interval. Not labeled for pythium.

ORNAMENTAL DISEASES (Commercial) – continued

Disease	Product	Active Ingredient	FRAC Code*	Rate	Re-entry Interval	Comments
Phytophthora (<i>cont.</i>) Pythium	Segovis	oxanthiapiprolin	U15	0.6 - 3.2 fl oz/100 gal	4 hours	Make no more than two consecutive applications before switching to another non U15 group fungicide. Not labeled for Pythium.
	Insignia SC Intrinsic	pyraclostrobin	11	6.1 - 12.2 fl oz/100 gal	12 hours	Use preventatively.
	Insignia	pyraclostrobin	11	8 - 16 fl oz/100 gal	12 hours	
	Alude	salts of phosphorus acid	33	See label.	4 hours	See label for soil drench and foliar rates.
	Compass	trifloxystrobin	11	1 - 4 oz/100 gal	12 hours	Start applications when conditions are favorable for disease development. Not labeled for Pythium. See label for rates per specific application method and crop.
	Strike Plus 50 WDG	trifloxystrobin + triadimefon	11 + 3	3 - 9 oz/100 gal	12 hours	Apply as a full coverage spray to the point of drip. Repeat at 14 - 28 day intervals.
Black root rot (<i>Thielaviopsis</i> spp.)	Banrot 40 WP/8 G	etridiazole + thiophanate-methyl	14 + 1	3 - 12 oz/100 gal	12 hours	For use in commercial greenhouses only. Rate depends on crop. See label.
	Medallion and Medallion WDG	fludioxonil	12	See label	12 hours	See label for instructions on drench and mixing with growing media.
	Affirm WDG	polyoxin D zinc salts	19	0.5 lb/acre	4 hours	Do not apply more than three applications per season.
	Compass	trifloxystrobin	11	1 - 4 oz/100 gal	12 hours	Use preventatively.
	Terraguard SC	triflumizole	3	2 - 8 fl oz/100 gal (1/4 - 1 tsp/gal)	12 hours	Applications should be made preventatively.
	Heritage	azoxystrobin	11	0.2 - 16 oz/100 gal	4 hours	See label for specific rates per container size. May cause phytotoxicity on apples or crabapples.
Rhizoctonia aerial blights and root rots	Daconil Ultrex	chlorothalonil	M5	1.4 lb/100 gal	12 hours	Begin application at first evidence of disease activity. See label for specific precautions regarding REI.

(continued)

ORNAMENTAL DISEASES (Commercial) – continued

Disease	Product	Active Ingredient	FRAC Code*	Rate	Re-entry Interval	Comments
Rhizoctonia aerial blights and root rots (<i>cont.</i>)	Pegasus 6L	chlorothalonil	M5	1 3/8 pt/100 gal	12 hours	Fruits and other structures which may be borne on treated plants must not be eaten. See label for specific precautions regarding REI.
	Pegasus DFX	chlorothalonil	M5	1.25 lb/100 gal	12 hours	Fruits and other structures which may be borne on treated plants must not be eaten. See label for specific precautions regarding REI.
	Banrot 40 WP/8G	etridiazole + thiophanate-methyl	14 + 1	3 - 12 oz/100 gal	12 hours	For use in commercial greenhouses only. Rate depends on crop. See label.
	Palladium	cyprodinil + fludioxonil	9 + 12	2 - 4 oz/100 gal	12 hours	For stem diseases, ensure full coverage of all stems and inner areas of plant to the soil/media level.
	Medallion	fludioxonil	12	1 - 4 oz/100 gal (foliar spray)	12 hours	For indoor drench applications use up to 30 oz Medallion per 1,000 sq ft.
	Hurricane	fludioxonil + mefenoxam	12 + 4	See label.	48 hours	Do not apply more than 2 pt of drench mixture per sq foot of application.
	Prostar 70 WP	flutolanil	7	3 - 12 oz/100 gal	12 hours	Observe for phytotoxicity prior to each application and 2 weeks after final application.
	26 GT	iprodione	2	1 - 13 fl oz	12 hours	Rate depends on application method. See label. Do not use as a drench on impatiens or pothos.
	26019 N/G	iprodione	2	1 - 2.5 lb/100 gal	12 hours	
	26019 FLO	iprodione	2	1 - 2.5 qt/100 gal	12 hours	
	3336 EG and 3336 WP and 3336 F	thiophanate-methyl	1	8 - 24 oz/100 gal	12 hours	Rate depends on method of application. See label.
	TwoSome	thiophanate-methyl + iprodione	1 + 2	See label	12 hours	May be used as a foliar, root dip, or soil drench application. See label for rates.
	26/36	thiophanate-methyl + iprodione	1 + 2	17 - 34 fl oz/100 gal	12 hours	
	Compass	trifloxystrobin	11	1 - 4 oz/100 gal	12 hours	Use preventatively.
	Terraguard SC	triflumizole	3	2 - 8 fl oz/100 gal (1/4 - 1 tsp/gal)	12 hours	For optimum disease control, applications should be made prior to or at the first sign of disease.

ORNAMENTAL DISEASES (Commercial) – continued

Disease	Product	Active Ingredient	FRAC Code*	Rate	Re-entry Interval	Comments
Soilborne Fusarium	Heritage	azoxystrobin	11	1 - 4 oz/100 gal	4 hours	See label for specific rates per container size. May cause phytotoxicity on apples or crabapples.
	Palladium	cyprodinil + fludioxonil	9 + 12	2 - 4 oz/100 gal	12 hours	For stem diseases, ensure full coverage of all stems and inner areas of plant to the soil/media level.
	Banrot 40 WP/8 G	etridiazole + thiophanate-methyl	14 + 1	3 - 12 oz/100 gal	12 hours	For use in commercial greenhouses only. Rate depends on crop. See label.
Southern blight (<i>Sclerotium rolfsii</i>)	Palladium	cyprodinil + fludioxonil	9 + 12	2 - 4 oz/100 gal	12 hours	For stem diseases, ensure full coverage of all stems and inner areas of plant to the soil/media level.
	Medallion	fludioxonil	12	1 - 4 oz/100 gal (foliar spray)	12 hours	For indoor drench applications use up to 30 oz Medallion per 1,000 sq ft.
	Medallion WDG	fludioxonil	12	1 - 4 oz/100 gal	12 hours	See label for specific instructions on growing media mix and medium drench.
	Torque	tebuconazole	3	4 - 10 fl oz/100 gal	12 hours	Apply every 14 days for a total of three applications beginning at the first sign of disease.

ORNAMENTAL DISEASES (Commercial) – continued

Disease	Product	Active Ingredient	FRAC Code*	Rate	Re-entry Interval	Comments
Actinopelte leaf spot (now <i>Tubakia</i> spp.)	Daconil Ultrex	chlorothalonil	M5	1.4 lbs/100 gal	12 hours	Begin application at first evidence of disease activity. See label for specific precautions regarding REI.
	Pegasus 6L	chlorothalonil	M5	1 - 7 pt/100 gal	12 hours	
	Pegasus DFX	chlorothalonil	M5	1.25 lb/100 gal	12 hours	See label for specific precautions regarding REI.
	Concert II	chlorothalonil + propiconazole	M5 + 3	22 - 35 fl oz/100 gal	12 hours	Do not use Concert II in greenhouses. Apply every 21 days. See label for specific precautions regarding REI.
	Mancozeb DG	mancozeb	M3	1.5 lb/100 gal	24 hours	Begin spraying when plants are well leafed out, or at the first sign of disease at 7 - 10 day intervals.
	Banner Maxx II and ProPensity 1.3ME	propiconazole	3	16 fl oz/100 gal	24 hours	Rate depends on crop and disease. See label.
Algal Leaf Spot (<i>Cephaleuros virescens</i>)	Junction	mancozeb + copper hydroxide	M3 + M1	1.5 lb/100 gal	24 hours	Do not apply Junction in a spray solution having less than 6.5 pH as phytotoxicity may occur.
	Junction WSP	mancozeb + copper hydroxide	M3 + M1	2.5 lb/100 gal	48 hours	See label for complete instruction on rates as some crops require a smaller rate than listed here.
Alternaria leaf blight (See individual labels)	Heritage	azoxystobin	11	4 oz/100 gal	4 hours	See label for specific rates. May cause phytotoxicity on apples or crabapples.
	Daconil Ultrex	chlorothalonil	M5	1.4 lbs/100 gal	12 hours	Begin application at first evidence of disease activity. See label for specific precautions regarding REI.
	Pegasus 6L	chlorothalonil	M5	1 3/8 pt/100 gal	12 hours	See label for specific precautions regarding REI.
	Pegasus DFX	chlorothalonil	M5	1.25 lb/100 gal	12 hours	See label for specific precautions regarding REI.
	Concert II	chlorothalonil + propiconazole	M5 + 3	22 - 35 fl oz/100 gal	12	Do not use in greenhouses. Apply every 21 days.
	Palladium	cyprodinil + fludioxonil	9 + 12	2 - 4 oz/100 gal	12 hours	Foliar applications or excessive run-off of Palladium may cause stunting or chlorosis to geranium at higher rates.
	Medallion and Medallion WDG	fludioxonil	12	1 - 4 oz/100 gal (foliar spray)	12 hours	
	26019 FLO	iprodione	2	1 - 2.5 qt/100 gal	12 hours	
	26 GT and 26019 N/G	iprodione	2	1 - 2.5 qt/100 gal	12 hours	Do not use as a drench on impatiens or pothos. Rate depends on application method. See label.
	Mancozeb DG and Protect DF	mancozeb	M3	1 - 2 lb/100 gal	24 hours	Begin spraying when plants are well leafed out, or at the first sign of disease at 7 - 10 day intervals.

(continued)

ORNAMENTAL DISEASES (Commercial) – continued

Disease	Product	Active Ingredient	FRAC Code*	Rate	Re-entry Interval	Comments
Alternaria leaf blight (See individual labels) (cont.)	Junction	mancozeb + copper hydroxide	M3 + M1	1.5 lb/100 gal	24 hours	Do not apply Junction in a spray solution having less than 6.5 pH as phytotoxicity may occur.
	Junction WSP	mancozeb + copper hydroxide	M3 + M1	2.5 lb/100 gal	48 hours	See label for complete instruction on rates as some crops require a smaller rate than listed here.
	Affirm WDG	polyoxin D zinc salts	19	0.5 lb/acre	4 hours	Do not apply more than 3 applications per season.
	MilStop	potassium bicarbonate	NC	2.5lb /100 gal	1 hour	Do not use on pansy at early stages of growth. See label for field rates.
	Banner Maxx II	propiconazole	3	5 - 8 fl oz/100 gal	24 hours	Rate depends on crop See label.
	Insignia SC Intrensic	pyraclostrobin	11	1.5 - 12.2 fl oz/100 gal	12 hours	Use preventatively.
	26/36	thiophanate-methyl + iprodione	1 + 2	33 - 84 fl oz/100 gal	12 hours	Do not use as a drench on impatiens, petunias, or pothos.
	TwoSome	thiophanate-methyl + iprodione	1 + 2	See label	12 hours	May be used as a foliar, root dip, or soil drench application. See label for rates.
	Compass	trifloxystrobin	11	1 - 4 oz/100 gal	12 hours	Use preventatively.
Anthracnose (See individual labels)	Heritage	azoxystrobin	11	4 oz/100 gal	4 hours	See label for specific rates. May cause phytotoxicity on apples or crabapples.
	Daconil Ultrex	chlorothalonil	M5	1.4 lbs/100 gal	12 hours	Begin application at first evidence of disease activity. See label for specific precautions regarding REI.
	Pegasus 6L	chlorothalonil	M5	1 3/8 pt/100 gal	12 hours	See label for specific precautions regarding REI.
	Pegasus DFX	chlorothalonil	M5	1.25 lb/100 gal	12 hours	See label for specific precautions regarding REI.

(continued)

ORNAMENTAL DISEASES (Commercial) – continued

Disease	Product	Active Ingredient	FRAC Code*	Rate	Re-entry Interval	Comments
Anthracnose (See individual labels) (cont.)	Concert II	chlorothalonil + propiconazole	M5 + 3	22 - 35 fl oz/100 gal	12 hours	Do not use Concert II in greenhouses. Apply every 21 days.
	Palladium	cyprodinil + fludioxonil	9 + 12	2 - 4 oz/100 gal	12 hours	Foliar applications or excessive run-off of Palladium may cause stunting or chlorosis to geranium at higher rates.
	Mancozeb DG and Protect DF	mancozeb	M3	1 - 2 lb/100 gal	24 hours	Begin spraying when plants are well leafed out, or at the first sign of disease at 7 - 10 day intervals. To improve performance, add 2 - 4 oz. of an effective spreader-sticker, such as Cleary's Clearyspray, per 100 gallons of spray.
	Junction	mancozeb + copper hydroxide	M3 + M1	1.5 lb/100 gal or 1/2 tablespoon/gal	24 hours	Do not apply Junction in a spray solution having less than 6.5 pH as phytotoxicity may occur.
	Junction WSP	mancozeb + copper hydroxide	M3 + M1	2.5 lb/100 gal	48 hours	See label for complete instruction on rates as some crops require a smaller rate than listed here.
	Affirm WDG	polyoxin D zinc salts	19	0.5 oz ai/acre	4 hours	Do not apply more than 3 applications of Affirm per season.
	MilStop	potassium bicarbonate	NC	2.5 lb/100 gal	1 hour	Do not use on pansy at early stages of growth. Start applications of Milstop at the first sign of disease.
	Banner Maxx II and ProPensity 1.3ME	propiconazole	3	2 - 4 fl oz/100 gal	24 hours	Rate depends on crop and disease. See label.
	Insignia SC Intrensic	pyraclostrobin	11	6.1 - 12.2 fl oz/100 gal	12 hours	For general landscape use apply 6 - 8 fl oz/100 gal every 21 days before the onset of disease. Use preventatively.
	Pageant	pyraclostrobin + boscalid	7 + 11	2 - 4 oz/100 gal	12 hours	Use preventatively. Begin applications when conditions are favorable for fungal infection, prior to disease symptom development.
	Torque	tebuconazole	3	4 - 10 fl oz/100 gal	12 hours	Apply every 14 days for a total of three applications beginning at the first sign of disease.
	3336 EG	thiophanate-methyl	1	8 - 24 oz/100 gal	12 hours	Apply as buds break or at first sign of disease. Repeat at 7 - 14 day intervals as needed during disease period.
	3336 F	thiophanate-methyl	1	12 - 16 fl oz/100 gal	12 hours	Do not apply to home orchards/fruit trees after fruit set.

(continued)

ORNAMENTAL DISEASES (Commercial) – continued

Disease	Product	Active Ingredient	FRAC Code*	Rate	Re-entry Interval	Comments
Anthracnose (See individual labels) (cont.)	TwoSome	thiophanate-methyl + iprodione	1 + 2	See label	12 hours	May be used as a foliar, root dip, or soil drench application. See label for rates.
	Bayleton 50 and Bayleton FLO	triadimefon	3	5.5 oz/275 - 550 gal	12 hours	Do not use on edible portions of plants.
	Compass O 50WDG	trifloxystrobin	11	1 - 4 oz/100 gal	12 hours	Use preventatively, phenylpyrroles, or phenylamides.
	Strike Plus 50 WDG	trifloxystrobin + triadimefon	11 + 3	4.8 - 9 oz/100 gal	12 hours	Apply as a full coverage spray to the point of drip. Repeat at 14 - 28 day intervals.
Aschochyta blights	Daconil Ultrex	chlorothalonil	M5	1.4 lbs/100 gal	12 hours	Begin application at first evidence of disease activity. See label for specific precautions regarding REI.
	Mancozeb DG Protect DF	mancozeb	M3	1 - 2 lb/100 gal	24 hours	Begin spraying when plants are well leafed out, or at the first sign of disease at 7 - 10 day intervals.
	MilStop	potassium bicarbonate	NC	2.5 lb/100 gal	1 hour	Do not use on pansy at early stages of growth.
Azalea Cercospora leaf spot	Junction	mancozeb + copper hydroxide	M3 + M1	1.5 lb/100 gal	24 hours	Do not apply Junction in a spray solution having less than 6.5 pH as phytotoxicity may occur.
	Junction WSP	mancozeb + copper hydroxide	M3 + M1	2.5 lb/100 gal	48 hours	See label for complete instruction on rates as some crops require a smaller rate than listed here.
Banana Sigatoka	Junction	mancozeb + copper hydroxide	M3 + M1	1.5 lb/100 gal	24 hours	Do not apply Junction in a spray solution having less than 6.5 pH as phytotoxicity may occur.
	Junction WSP	mancozeb + copper hydroxide	M3 + M1	2.5 lb/100 gal	48 hours	See label for complete instruction on rates as some crops require a smaller rate than listed here.

ORNAMENTAL DISEASES (Commercial) – continued

Disease	Product	Active Ingredient	FRAC Code*	Rate	Re-entry Interval	Comments
Black Knot	Junction	mancozeb + copper hydroxide	M3 + M1	1.5 lb/100 gal	24 hours	Do not apply Junction in a spray solution having less than 6.5 pH as phytotoxicity may occur.
	Junction WSP	mancozeb + copper hydroxide	M3 + M1	2.5 lb/100 gal	48 hours	See label for complete instruction on rates as some crops require a smaller rate than listed here.
Black spot (<i>Diplocarpon</i> spp.)	Heritage	azoxystrobin	11	4 oz/100 gal	4 hours	See label for specific rates. May cause phytotoxicity on apples or crabapples.
	Daconil Ultrex	chlorothalonil	M5	1.4 lbs/100 gal	12 hours	Begin application at first evidence of disease activity. See label for specific precautions regarding REI.
	Pegasus 6L	chlorothalonil	M5	1 3/8 pt/100 gal	12 hours	See label for specific precautions regarding REI.
	Pegasus DFX	chlorothalonil	M5	1.25 lb/100 gal	12 hours	See label for specific precautions regarding REI.
	Concert II	chlorothalonil + propiconazole	M5 + 3	22 - 35 fl oz/100 gal	12 hours	Do not use Concert II in greenhouses. Apply every 21 days.
	Mancozeb DG Protect DF	mancozeb	M3	1 - 2 lb/100 gal	24 hours	
	Junction	mancozeb + copper hydroxide	M3 + M1	1.5 lb/100 gal or 1/2 tablespoon/gal	24 hours	Do not apply Junction in a spray solution having less than 6.5 pH as phytotoxicity may occur.
	Junction WSP	mancozeb + copper hydroxide	M3 + M1	2.5 lb/100 gal	48 hours	See label for complete instruction on rates as some crops require a smaller rate than listed here.
	MilStop	potassium bicarbonate	NC	2.5 lb/100 gal	1 hour	Do not use on pansy at early stages of growth.
	Banner Maxx II and ProPensity 1.3ME	propiconazole	3	5 - 8 fl oz/100 gal	24 hours	Rate depends on crop and disease. See label.
	Insignia SC Intrensic	pyraclostrobin	11	6.1 - 12.2 fl oz/100 gal	12 hours	Use preventatively.
	Torque	tebuconazole	3	4 - 10 fl oz/100 gal	12 hours	Apply every 14 days for a total of three applications beginning at the first sign of disease.
	3336 EG and 3336 WP	thiophanate-methyl	1	8 - 16 oz/100 gal	12 hours	
(continued)	3336 F	thiophanate-methyl	1	12 - 24 oz/100 gal	12 hours	

ORNAMENTAL DISEASES (Commercial) – continued

Disease	Product	Active Ingredient	FRAC Code*	Rate	Re-entry Interval	Comments
Black spot (<i>Diplocarpon</i> spp.) (cont.)	TwoSome	thiophanate-methyl + iprodione	1 + 2	See label	12 hours	May be used as a foliar, root dip, or soil drench application. See label for rates.
	Compass	trifloxystrobin	11	0.5 - 4 oz/100 gal	12 hours	Use preventatively.
	Strike Plus 50 WDG	trifloxystrobin + triadimefon	11 + 3	3 - 9 oz/100 gal	12 hours	Apply as a full coverage spray to the point of drip. Repeat at 14 - 28 day intervals.
Blossom blight (<i>Monilinia</i> spp.)	26019 N/G	iprodione	2	1 - 2.5 lb/100 gal		Rate depends on application method. See label.
	Insignia SC Intrinsic	pyraclostrobin	11	6.1 - 12.2 fl oz/100 gal	12 hours	Use preventatively.
	Pageant	pyraclostrobin + boscalid	7 + 11	4 - 18 oz/100 gal	12 hours	Use preventatively. Begin applications when conditions are favorable for fungal infection, prior to disease symptom development.
	26/36	thiophanate-methyl + iprodione	1 + 2	17 - 34 fl oz/100 gal	12 hours	Do not use as a drench on impatiens, petunias, or pothos.
	Compass	trifloxystrobin	11	1 - 4 oz/100 gal	12 hours	Use preventatively.
Botryosphaeria dieback	Protect DF	mancozeb	M3	2 - 4 lb/100 gal	24 hours	To improve performance, add 2 - 4 oz. of an effective spreader-sticker, such as Cleary's Clearyspray, per 100 gallons of spray.
Botrytis (<i>Botrytis</i> spp.)	Heritage	azoxystrobin	11	4 oz/100 gal	4 hours	
	Daconil Ultrex	chlorothalonil	M5	1.4 lbs/100 gal	12 hours	Begin application at first evidence of disease activity. See label for specific precautions regarding REI.
	Pegasus 6L	chlorothalonil	M5	1 3/8 pt/100 gal	12 hours	See label for specific precautions regarding REI.
	Pegasus DFX	chlorothalonil	M5	1.25 lb/100 gal	12 hours	See label for specific precautions regarding REI.
	Concert II	chlorothalonil + propiconazole	M5 + 3	22 - 35 fl oz/100 gal	12 hours	Do not use Concert II in greenhouses. Apply every 21 days.
	Palladium	cyprodinil + fludioxonil	9 + 12	2 - 4 oz/100 gal	12 hours	Foliar applications or excessive run-off of Palladium may cause stunting or chlorosis to geranium at higher rates.

(continued)

ORNAMENTAL DISEASES (Commercial) – continued

Disease	Product	Active Ingredient	FRAC Code*	Rate	Re-entry Interval	Comments
Botrytis (<i>Botrytis</i> spp.) (cont.)	Medallion and Medallion WDG	fludioxonil	12	2 - 4 oz/100 gal (foliar spray)	12 hours	See Medallion labels for specific instructions on growing media mix and medium drench.
	26019 FLO	iprodione	2	1 - 2.5 qt/100 gal	12 hours	
	26 GT	iprodione	2	2.5 qt/100 gal	12 hours	Do not use as a drench on impatiens or pothos.
	26019 N/G	iprodione	2	1 - 2.5 lb/100 gal	12 hours	Rate depends on application method. See label.
	Mancozeb DG and Protect DF	mancozeb	M3	1 - 2 lb/100 gal	24 hours	Begin spraying when plants are well leafed out, or at the first sign of disease at 7 - 10 day intervals.
	Junction	mancozeb + copper hydroxide	M3 + M1	1.5 lb/100 gal or 1/2 tablespoon/gal	24 hours	Do not apply Junction in a spray solution having less than 6.5 pH as phytotoxicity may occur.
	Junction WSP	mancozeb + copper hydroxide	M3 + M1	2.5 lb/100 gal	48 hours	See label for complete instruction on rates as some crops require a smaller rate than listed here.
	Affirm WDG	polyoxin D zinc salts	19	0.5 lb/100 gal	4 hours	Do not apply more than 3 applications of Affirm per season.
	MilStop	potassium bicarbonate	NC	2.5 lb/100 gal	1 hour	Do not use on pansy at early stages of growth. Start applications of Milstop at the first sign of disease.
	Pageant TR	pyraclostrobin + boscalid	7 + 11	1 - 2 cans/sq ft	12 hours	Apply when foliage is dry and temperature is between 60 - 80°F.
	26/36	thiophanate-methyl + iprodione	1 + 2	17 - 34 fl oz/100 gal	12 hours	Do not use as a drench on impatiens, petunias, or pothos.
	TwoSome	thiophanate-methyl + iprodione	1 + 2	See label	12 hours	May be used as a foliar, root dip, or soil drench application. See label for rates.

(continued)

ORNAMENTAL DISEASES (Commercial) – continued

Disease	Product	Active Ingredient	FRAC Code*	Rate	Re-entry Interval	Comments
Botrytis (<i>Botrytis</i> spp.) (cont.)	Compass	trifloxystrobin	11	1 - 4 oz/100 gal	12 hours	Use preventatively.
	Terraguard SC	triflumizole	3	2 - 8 fl oz/100 gal (1/4 - 1 tsp/gal)	12 hours	For optimum disease control, applications should be made prior to, or at the first sign of disease.
Brown rot/blight (Monilinia, Sclerotinia, Whetzelinia)	3336EG and 3336WP and	thiophanate-methyl	1	12 - 16 oz/100 gal	12 hours	
	3338 F	thiophanate-methyl	1	8 - 16 fl oz/ 100 gal	12 hours	
Buckeye leaf blotch	Junction	mancozeb + copper hydroxide	M3 + M1	1.5 lb/100 gal or 1/2 tablespoon/gal	24 hours	Do not apply Junction in a spray solution having less than 6.5 pH as phytotoxicity may occur.
	Junction WSP	mancozeb + copper hydroxide	M3 + M1	2.5 lb/100 gal	48 hours	See label for complete instruction on rates as some crops require a smaller rate than listed here.
Bulb rot/mold (<i>Fusarium</i> spp. <i>Penicillium</i> spp.)	Insignia SC Intrensic	pyraclostrobin	11	6.1 - 12.2 fl oz/100 gal	12 hours	Use preventatively.
Carnation rust	Mancozeb DG	mancozeb	M3	1 - 2 lb/100 gal	24 hours	Begin spraying when plants are well leafed out, or at the first sign of disease at 7 - 10 day intervals.
Cephalosporium leaf spot	Daconil Ultrex	chlorothalonil	M5	1.4 lbs/100 gal	12 hours	Begin application at first evidence of disease activity. See label for specific precautions regarding REI.
	Pegasus 6L	chlorothalonil	M5	1 3/8 pt/100 gal	12 hours	See label for specific precautions regarding REI.
	Pegasus DFX	chlorothalonil	M5	1.25 lb/100 gal	12 hours	See label for specific precautions regarding REI.
	Mancozeb DG and Protect DF	mancozeb	M3	1 - 2 lb/100 gal	24 hours	Begin spraying when plants are well leafed out, or at the first sign of disease at 7 - 10 day intervals.
	Bayleton 50 Bayleton FLO	triadimefon	3	5.5 oz/275 - 550 gal	12 hours	Do not use on edible portions of plants.
Cercospora leaf spot (<i>Cercospora</i> spp.)	Heritage	azoxystrobin	11	4 oz/100 gal	4 hours	See label for specific rates. May cause phytotoxicity on apples or crabapples.
	Daconil Ultrex	chlorothalonil	M5	1.4 lbs/100 gal	12 hours	Begin application at first evidence of disease activity. See label for specific precautions regarding REI.
	Pegasus 6L	chlorothalonil	M5	1 3/8 pt/100 gal	12 hours	See label for specific precautions regarding REI.

(continued)

ORNAMENTAL DISEASES (Commercial) – continued

Disease	Product	Active Ingredient	FRAC Code*	Rate	Re-entry Interval	Comments
Cercospora leaf spot (<i>Cercospora</i> spp.) (cont.)	Pegasus DFX	chlorothalonil	M5	1.25 lb/100 gal	12 hours	See label for specific precautions regarding REI.
	Concert II	chlorothalonil + propiconazole	M5 + 3	26 - 35 fl oz/100 gal	12 hours	Do not use Concert II in greenhouses. Apply every 21 days.
	Palladium	cyprodinil + fludioxonil	9 + 12	2 - 4 oz/100 gal	12 hours	Foliar applications or excessive run-off of Palladium may cause stunting or chlorosis to geranium at higher rates.
	Medallion	fludioxonil	12	1 - 4 oz/100 gal (foliar spray)	12 hours	See Medallion labels for specific instructions on growing media mix and medium drench.
	Medallion WDG	fludioxonil	12	1 - 4 oz/100 gal	12 hours	See Medallion labels for specific instructions on growing media mix and medium drench.
	Mancozeb DG and Protect DF	mancozeb	M3	1 - 2 lb/100 gal	24 hours	Begin spraying when plants are well leafed out, or at the first sign of disease at 7 - 10 day intervals.
	Junction	mancozeb + copper hydroxide	M3 + M1	1.5 lb/100 gal or 1/2 tablespoon/gal	24 hours	Do not apply Junction in a spray solution having less than 6.5 pH as phytotoxicity may occur.
	Junction WSP	mancozeb + copper hydroxide	M3 + M1	2.5 lb/100 gal	48 hours	See label for complete instruction on rates as some crops require a smaller rate than listed here.
	Eagle 20EW	myclobutanil	3	6 - 12 oz/fl oz/ 50 - 100 gal	24 hours	See label for complete instructions regarding rates. Apply at 10 - 14 day application schedule unless directed otherwise.
	MilStop	potassium bicarbonate	NC	2.5 lb/100 gal	1 hour	Do not use on pansy at early stages of growth. Start applications of Milstop at the first sign of disease.
	Banner Maxx	propiconazole	3	2 - 24 fl oz/100 gal	24 hours	Rate depends on crop and disease. See label.
	ProPensity 1.3ME	propiconazole	3	2 - 24 fl oz/100 gal	24 hours	For general landscape use apply 6 - 8 fl oz/100 gal every 21 days before the onset of disease.
	Insignia SC Intrensic	pyraclostrobin	11	6.1 - 12.2fl oz/ 100 gal	12 hours	Use preventatively.
	Pageant TR	pyraclostrobin + boscalid	7 + 11	1 - 2 cans/sq ft	12 hours	Apply when foliage is dry and temperature is between 60 - 80°F.
	TwoSome	thiophanate-methyl + iprodione	1 + 2	See label	12 hours	May be used as a foliar, root dip, or soil drench application. See label for rates.

(continued)

ORNAMENTAL DISEASES (Commercial) – continued

Disease	Product	Active Ingredient	FRAC Code*	Rate	Re-entry Interval	Comments
Cercospora leaf spot (<i>Cercospora</i> spp.) (cont.)	Junction	mancozeb + copper hydroxide	M3 + M1	1.5 lb/100 gal or 1/2 tablespoon/gal	24 hours	Do not apply Junction in a spray solution having less than 6.5 pH as phytotoxicity may occur.
	Junction WSP	mancozeb + copper hydroxide	M3 + M1	2.5 lb/100 gal	48 hours	See label for complete instruction on rates as some crops require a smaller rate than listed here.
	Eagle 20EW	myclobutanil	3	6 - 12 oz/fl oz/ 50 - 100 gal	24 hours	See label for complete instructions regarding rates. Apply at 10 - 14 day application schedule unless directed otherwise.
	MilStop	potassium bicarbonate	NC	2.5 lb/100 gal	1 hour	Do not use on pansy at early stages of growth. Start applications of Milstop at the first sign of disease.
	Banner Maxx	propiconazole	3	2 - 24 fl oz/100 gal	24 hours	Rate depends on crop and disease. See label.
	ProPensity 1.3ME	propiconazole	3	2 - 24 fl oz/100 gal	24 hours	For general landscape use apply 6 - 8 fl oz/100 gal every 21 days before the onset of disease.
	Insignia SC Intrensic	pyraclostrobin	11	6.1 - 12.2 fl oz/ 100 gal	12 hours	Use preventatively.
	Pageant TR	pyraclostrobin + boscalid	7 + 11	1 - 2 cans/sq ft	12 hours	Apply when foliage is dry and temperature is between 60 - 80°F.
	TwoSome	thiophanate-methyl + iprodione	1 + 2	See label	12 hours	May be used as a foliar, root dip, or soil drench application. See label for rates.
	Bayleton 50	triadimefon	3	5.5 oz/275 - 550 gal	12 hours	Do not use on edible portions of plants.
	Bayleton FLO	triadimefon	6	5.5 oz/275 - 550 gal	12 hours	Except as noted for specific diseases, mix 5.5 fl oz of BAYLETON FLO Turf and Ornamental Fungicide in 275 to 550 gal of water and apply as a full coverage foliage spray to the point of drip as needed.
Cercosporidium leaf spot	Daconil Ultrex	chlorothalonil	M5	1.4 lbs/100 gal	12 hours	Begin application at first evidence of disease activity. See label for specific precautions regarding REI.
	Pegasus 6L	chlorothalonil	M5	1 3/8 pt/100 gal	12 hours	See label for specific precautions regarding REI.
	Pegasus DFX	chlorothalonil	M5	1.25 lb/100 gal	12 hours	See label for specific precautions regarding REI.

ORNAMENTAL DISEASES (Commercial) – continued

Disease	Product	Active Ingredient	FRAC Code*	Rate	Re-entry Interval	Comments
Chrysanthemum septoria leaf spot	Junction	mancozeb + copper hydroxide	M3 + M1	1.5 lb/100 gal or 1/2 tablespoon/gal	24 hours	Do not apply Junction in a spray solution having less than 6.5 pH as phytotoxicity may occur.
	Junction WSP	mancozeb + copper hydroxide	M3 + M1	2.5 lb/100 gal	48 hours	See label for complete instruction on rates as some crops require a smaller rate than listed here.
Cladosporium leaf spot (<i>Cladosporium</i> spp.)	Heritage	azoxystobin	11	4 oz/100 gal	4 hours	See label for specific rates. May cause phytotoxicity on apples or crabapples.
	Concert II	chlorothalonil + propiconazole	M5 + 3	22 - 35 fl oz/100 gal	12 hours	Do not use Concert II in greenhouses. Apply every 21 days.
	Banner Maxx	propiconazole	3	8 - 12 fl oz/100 gal	24 hours	Rate depends on crop and disease. See label.
	ProPensity 1.3ME	propiconazole	3	8 - 12 fl oz/100 gal	24 hours	For general landscape use, apply 6 - 8 fl oz/100 gal every 21 days before the onset of disease.
	Insignia SC Intrensic	pyraclostrobin	11	6.1 - 12.2 fl oz/100 gal	12 hours	Use preventatively.
<i>Coccomyces hiemales</i>	Banner Maxx II	propiconazole	3	2 - 4 fl oz/100 gal	24 hours	Rate depends on crop and disease. See label.
	ProPensity 1.3ME	propiconazole	3	2 - 4 fl oz/100 gal	24 hours	For general landscape use, apply 6 - 8 fl oz/100 gal every 21 days before the onset of disease.
	Concert II	chlorothalonil + propiconazole	M5 + 3	9 - 17 fl oz/100 gal	12 hours	Do not use Concert II in greenhouses. Apply every 21 days.
Corynespora stem/leaf spots	Daconil Ultrex	chlorothalonil	M5	1.4 lbs/100 gal	12 hours	Begin application at first evidence of disease activity. See label for specific precautions regarding REI.
	Pegasus 6L	chlorothalonil	M5	1 3/8 pt/100 gal	12 hours	See label for specific precautions regarding REI.
	Pegasus DFX	chlorothalonil	M5	1.25 lb/100 gal	12 hours	See label for specific precautions regarding REI.
	Concert II	chlorothalonil + propiconazole	M5 + 3	22 - 35 fl oz/100 gal	12 hours	Do not use Concert II in greenhouses. Apply every 21 days.
	MilStop	potassium bicarbonate	NC	2.5 lb/100 gal	1 hour	Do not use on pansy at early stages of growth.
	TwoSome	thiophanate-methyl + iprodione	1 + 2	See label	12 hours	May be used as a foliar, root dip, or soil drench application. See label for rates.
Coryneum blight (shothole)	Daconil Ultrex	chlorothalonil	M5	1.4 lbs/100 gal	12 hours	Begin application at first evidence of disease activity. See label for specific precautions regarding REI.

ORNAMENTAL DISEASES (Commercial) – continued

Disease	Product	Active Ingredient	FRAC Code*	Rate	Re-entry Interval	Comments
Cotoneaster scab	Junction	mancozeb + copper hydroxide	M3 + M1	1.5 lb/100 gal or 1/2 tablespoon/gal	24 hours	Do not apply Junction in a spray solution having less than 6.5 pH as phytotoxicity may occur.
	Junction WSP	mancozeb + copper hydroxide	M3 + M1	2.5 lb/100 gal	48 hours	See label for complete instruction on rates as some crops require a smaller rate than listed here.
<i>Cristularia</i> spp.	Banner Maxx II	propiconazole	3	8 - 12 fl oz/100 gal	24 hours	Rate depends on crop and disease. See label.
	ProPensity 1.3ME	propiconazole	3	8 - 12 fl oz/100 gal	24 hours	For general landscape use, apply 6 - 8 fl oz/100 gal every 21 days before the onset of disease.
Crown/basal rot (<i>Cylindrocladium</i> spp., <i>Fusarium</i> spp., <i>Rhizoctonia solani</i> , <i>Sclerotinia</i> spp.)	Pageant	pyraclostrobin + boscalid	7 + 11	12 - 18 oz/100 gal	12 hours	Use preventatively. Begin applications when conditions are favorable for fungal infection, prior to disease symptom development.
Crown/basal rot (<i>Fusarium</i> spp., <i>Phytophthora</i> spp., <i>Pythium</i> spp., <i>Rhizoctonia solani</i>)	Insignia SC Intrensic	pyraclostrobin	11	6.1 - 12.2 fl oz/100 gal	12 hours	Use preventatively.
Curvularia leaf spot	Daconil Ultrex	chlorothalonil	M5	1.4 lbs/100 gal	12 hours	Begin application at first evidence of disease activity. See label for specific precautions regarding REI.
	Pegasus 6L	chlorothalonil	M5	1 3/8 pt/100 gal	12 hours	See label for specific precautions regarding REI.
	Pegasus DFX	chlorothalonil	M5	1.25 lb/100 gal	12 hours	See label for specific precautions regarding REI.
	Mancozeb DG	mancozeb	M3	1 - 2 lb/100 gal	24 hours	Begin spraying when plants are well leafed out, or at the first sign of disease at 7 - 10 day intervals.
	Affirm WDG	polyoxin D zinc salts	19	0.25 - 0.5 lb/acre	4 hours	Do not apply more than 3 applications of Affirm per season.
Cylindrocladium blight and wilt (<i>Cylindrocladium scoparium</i>)	26 GT	iprodione	2	1qt/100 gal	12 hours	Do not use as a drench on impatiens or pothos.
(continued)						

ORNAMENTAL DISEASES (Commercial) – continued

Disease	Product	Active Ingredient	FRAC Code*	Rate	Re-entry Interval	Comments
Cylindrocladium blight and wilt (<i>Cylindrocladium scoparium</i>) (cont.)	26019 FLO	iprodione	2	1qt/100 gal	12 hours	Rate depends on application method. See label.
	26019 N/G	iprodione	2	See label.	12 hours	Rate depends on application method. See label.
	26/36	thiophanate-methyl + iprodione	1 + 2	33 - 84 fl oz/100 gal	12 hours	Do not use as a drench on impatiens, petunias, or pothos.
Cylindrocladium leaf blight	Heritage	azoxystobin	11	4 oz/100 gal	4 hours	See label for specific rates. May cause phytotoxicity on apples or crabapples.
	Daconil Ultrex	chlorothalonil	M5	1.4 lbs/100 gal	12 hours	Begin application at first evidence of disease activity. See label for specific precautions regarding REI.
	Palladium	cyprodinil + fludioxonil	9 + 12	2 - 4 oz/100 gal	12 hours	Foliar applications or excessive run-off of Palladium may cause stunting or chlorosis to geranium at higher rates.
	Medallion and Medallion WDG	fludioxonil	12	2 - 4 oz/100 gal (foliar spray)	12 hours	See Medallion labels for specific instructions on growing media mix and medium drench.
	Mancozeb DG and Protect DF	mancozeb	M3	1 - 2 lb/100 gal	24 hours	Begin spraying when plants are well leafed out, or at the first sign of disease at 7 - 10 day intervals.
	Pageant TR	pyraclostrobin + boscalid	7 + 11	1 - 2 cans/sq ft	12 hours	Apply when foliage is dry and temperature is between 60 - 80°F.
	TwoSome	thiophanate-methyl + iprodione	1 + 2	See label	12 hours	Mix 17 to 34 fl. oz. of this product with 100 gallons of water.
	Compass	trifloxystrobin	11	1 - 4 oz/100 gal	12 hours	Use preventatively.
(continued)	Terraguard SC	triflumizole	3	2 - 8 fl oz/100 gal (1/4 - 1 tsp/gal)	12 hours	For optimum disease control, applications should be made prior to, or at the first sign of disease.

ORNAMENTAL DISEASES (Commercial) – continued

Disease	Product	Active Ingredient	FRAC Code*	Rate	Re-entry Interval	Comments
Cylindrocladium leaf blight (<i>cont.</i>)	Terraguard SC	triflumizole	3	2 - 8 fl oz/100 gal (1/4 - 1 tsp/gal)	12 hours	For optimum disease control, applications should be made prior to, or at the first sign of disease.
Dactylaria leaf spot	Daconil Ultrex	chlorothalonil	M5	1.4 lbs/100 gal	12 hours	Begin application at first evidence of disease activity. See label for specific precautions regarding REI.
	Pegasus 6L	chlorothalonil	M5	1 3/8 pt/100 gal	12 hours	See label for specific precautions regarding REI.
	Pegasus DFX	chlorothalonil	M5	1.25 lb/100 gal	12 hours	See label for specific precautions regarding REI.
	Mancozeb DG and Protect DF	mancozeb	M3	1 - 2 lb/100 gal	24 hours	Begin spraying when plants are well leafed out, or at the first sign of disease at 7 - 10 day intervals.
Daffodil leaf scorch (<i>Stagnospora curtissi</i>)	26019	iprodione	2	1 - 6.5 lb/acre	12 hours	Rate depends on application method. See label.
Didymellina leaf spot	Daconil Ultrex	chlorothalonil	M5	1.4 lbs/100 gal	12 hours	Begin application at first evidence of disease activity. See label for specific precautions regarding REI.
	Pegasus 6L	chlorothalonil	M5	1 3/8 pt/100 gal	12 hours	See label for specific precautions regarding REI.
	Pegasus DFX	chlorothalonil	M5	1.25 lb/100 gal	12 hours	See label for specific precautions regarding REI.
	Protect DF	mancozeb	M3	1 - 2 lb/100 gal	24 hours	To improve performance, add 2 - 4 oz. of an effective spreader-sticker, such as Cleary's Clearyspray, per 100 gallons of spray.
	MilStop	potassium bicarbonate	NC	2.5 lb/100 gal	1 hour	Do not use on pansy at early stages of growth.
	Insignia SC Intrensic	pyraclostrobin	11	6.1 - 12.2 fl oz/100 gal	12 hours	Use preventatively.
	TwoSome	thiophanate-methyl + iprodione	1 + 2	See label	12 hours	May be used as a foliar, root dip, or soil drench application. See label for rates.

(continued)

ORNAMENTAL DISEASES (Commercial) – continued

Disease	Product	Active Ingredient	FRAC Code*	Rate	Re-entry Interval	Comments
Didymellina leaf spot (<i>cont.</i>)	Bayleton 50	triadimefon	3	5.5 oz/275 - 550 gal	12 hours	Do not use on edible portions of plants.
	Bayleton 50	triadimefon	3	5.5 oz/275 - 550 gal	12 hours	Do not use on edible portions of plants.
	Bayleton FLO	triadimefon	6	5.5 oz/275 - 550 gal	12 hours	
Diplodia tip blight	TwoSome	thiophanate-methyl + iprodione	1 + 2	See label	12 hours	May be used as a foliar, root dip, or soil drench application. See label for rates.
Discosia leaf spot/petal blight	Mancozeb DG	mancozeb	M3	1 - 2 lb/100 gal	24 hours	Begin spraying when plants are well leafed out, or at the first sign of disease at 7 - 10 day intervals.
<i>Discula</i> spp. (Anthracnose)	Concert II	chlorothalonil + propiconazole	M5 + 3	9 - 17 fl oz/100 gal	12 hours	Do not use Concert II in greenhouses. Apply every 21 days.
	Banner Maxx II	propiconazole	3	2 - 4 fl oz/100 gal	24 hours	Rate depends on crop and disease. See label.
	ProPensity 1.3ME	propiconazole	3	2 - 4 fl oz/100 gal	24 hours	For general landscape use apply 6 - 8 fl oz/100 gal every 21 days before the onset of disease.
Dogwood anthracnose	Junction	mancozeb + copper hydroxide	M3 + M1	1.5 lb/100 gal or (1/2 tablespoon/gal)	24 hours	Do not apply Junction in a spray solution having less than 6.5 pH as phytotoxicity may occur.
	Junction WSP	mancozeb + copper hydroxide	M3 + M1	2.5 lb/100 gal	48 hours	See label for complete instruction on rates as some crops require a smaller rate than listed here .
Drechslera leaf spot	Daconil Ultrex	chlorothalonil	M5	1.4 lbs/100 gal	12 hours	Begin application at first evidence of disease activity. See label for specific precautions regarding REI.
	Pegasus 6L	chlorothalonil	M5	1 3/8 pt/100 gal	12 hours	Rate depends on crop and disease. See label.
	Pegasus DFX	chlorothalonil	M5	1.25 lb/100 gal	12 hours	Rate depends on crop and disease. See label.
	Protect DF	mancozeb	M3	1 - 2 lb/100 gal	24 hours	To improve performance, add 2 - 4 oz. of an effective spreader-sticker, such as Cleary's Clearyspray, per 100 gallons of spray.
<i>Drechslera</i> spp. (Ink spot)	26019 N/G	iprodione	2	See label.	12 hours	Rate depends on crop and disease. See label.
	MilStop	potassium bicarbonate	NC	2.5 lb/100 gal	1 hour	Do not use on pansy at early stages of growth.

ORNAMENTAL DISEASES (Commercial) – continued

Disease	Product	Active Ingredient	FRAC Code*	Rate	Re-entry Interval	Comments
Elm black leaf spot	Mancozeb DG	mancozeb	M3	1 - 2 lb/100 gal	24 hours	Begin spraying when plants are well leafed out, or at the first sign of disease at 7 - 10 day intervals.
	Junction	mancozeb + copper hydroxide	M3 + M1	1.5 lb/100 gal	24 hours	Do not apply Junction in a spray solution having less than 6.5 pH as phytotoxicity may occur.
	Junction WSP	mancozeb + copper hydroxide	M3 + M1	2.5 lb/100 gal	48 hours	See label for complete instruction on rates as some crops require a smaller rate than listed here.
Entomosporium leaf spot	Heritage	azoxystobin	11	4 oz/100 gal	4 hours	See label for specific rates. May cause phytotoxicity on apples or crabapples.
	Mancozeb DG Protect DF	mancozeb	M3	1 - 2 lb/100 gal	24 hours	Begin spraying when plants are well leafed out, or at the first sign of disease at 7 - 10 day intervals.
	Junction	mancozeb + copper hydroxide	M3 + M1	1.5 lb/100 gal or 1/2 tablespoon/gal	24 hours	Do not apply Junction in a spray solution having less than 6.5 pH as phytotoxicity may occur.
	Junction WSP	mancozeb + copper hydroxide	M3 + M1	2.5 lb/100 gal	48 hours	
	Eagle 20EW	myclobutanil	3	8 fl oz/50 - 100 gal	24 hours	See label for complete instructions regarding rates. Apply at 10 - 14 day application schedule unless directed otherwise.
	MilStop	potassium bicarbonate	NC	2.5 lb/100 gal	1 hour	Do not use on pansy at early stages of growth.
	Insignia SC Intrensic	pyraclostrobin	11	6.1 - 12.2 fl oz/100 gal	12 hours	Use preventatively.
	TwoSome	thiophanate-methyl + iprodione	1 + 2	See label	12 hours	May be used as a foliar, root dip, or soil drench application. See label for rates.
	Bayleton 50	triadimefon	3	5.5 oz/275 - 550 gal	12 hours	Do not use on edible portions of plants.
	Bayleton FLO	triadimefon	6	5.5 oz/275 - 550 gal	12 hours	
Entomosporium leaf spot (<i>Fabraea</i> spp.) (continued)	Daconil Ultrex	chlorothalonil	M5	1.4 lbs/100 gal	12 hours	Begin application at first evidence of disease activity. See label for specific precautions regarding REI.

ORNAMENTAL DISEASES (Commercial) – continued

Disease	Product	Active Ingredient	FRAC Code*	Rate	Re-entry Interval	Comments
Entomosporium leaf spot (<i>Fabreaa</i> spp.) (cont.)	Pegasus 6L	chlorothalonil	M5	1 3/8 pt/100 gal	12 hours	See label for specific precautions regarding REI.
	Pegasus DFX	chlorothalonil	M5	1.25 lb/100 gal	12 hours	See label for specific precautions regarding REI.
	Concert II	chlorothalonil + propiconazole	M5 + 3	22 - 35 fl oz/100 gal	12 hours	Do not use Concert II in greenhouses. Apply every 21 days.
	Banner Maxx II	propiconazole	3	5 - 8 fl oz/100 gal	24 hours	Rate depends on crop and disease. See label.
	ProPensity 1.3ME	propiconazole	3	5 - 8 fl oz/100 gal	24 hours	For general landscape use apply 6 - 8 fl oz/100 gal every 21 days before the onset of disease.
Exerohilum	Protect DF	mancozeb	M3	1 - 2 lb/100 gal	24 hours	To improve performance, add 2 - 4 oz. of an effective spreader-sticker, such as Cleary's Clearyspray, per 100 gallons of spray.
Exobasidium blights/flower blights	Protect DF	mancozeb	M3	1 - 2 lb/100 gal	24 hours	To improve performance, add 2 - 4 oz. of an effective spreader-sticker, such as Cleary's Clearyspray, per 100 gallons of spray.
	Bayleton 50	triadimefon	3	5.5 oz/275 - 550 gal	12 hours	Do not use on edible portions of plants.
	Bayleton FLO	triadimefon	6	5.5 oz/275 - 550 gal	12 hours	
	Strike Plus 50 WDG	trifloxystrobin + triadimefon	11 + 3	2.4 oz/100 gal	12 hours	Apply as a full coverage spray to the point of drip. Repeat at 14 - 28 day intervals.
Flower blight (<i>Ovulinia</i> spp., <i>Sclerotinia</i> spp.)	Bayleton 50	triadimefon	3	5.5 oz/275 - 550 gal	12 hours	
	Bayleton FLO	triadimefon	6	5.5 oz/275 - 550 gal	12 hours	
Fusarium blight/stem rot (<i>Fusarium</i> spp.)	Palladium	cyprodinil + fludioxonil	9 + 12	2 - 4 oz/100 gal	12 hours	Foliar applications or excessive run-off of Palladium may cause stunting or chlorosis to geranium at higher rates.
Fusarium corm rot (<i>Fusarium oxysporum</i>)	26019 FLO	iprodione	2	2 qt/100 gal	12 hours	Rate depends on crop and disease. See label.
	26019 N/G	iprodione	2	See label.	12 hours	Rate depends on crop and disease. See label.

(continued)

ORNAMENTAL DISEASES (Commercial) – continued

Disease	Product	Active Ingredient	FRAC Code*	Rate	Re-entry Interval	Comments
Fusarium corm rot (<i>Fusarium oxysporum</i>) (cont.)	26/36	thiophanate-methyl + iprodione	1 + 2	13.5 fl oz/100 gal drench rate	12 hours	Do not use as a drench on impatiens, petunias, or pothos.
	26 GT	iprodione	2	2 qt/100 gal	12 hours	Do not use as a drench on impatiens or pothos.
Fusarium leaf spot (<i>Fusarium</i> spp.)	Daconil Ultrex	chlorothalonil	M5	1.4 lbs/100 gal	12 hours	Begin application at first evidence of disease activity. See label for specific precautions regarding REI.
	26019 FLO	iprodione	2	1 - 2 gt/100 gal lb/acre	12 hours	Rate depends on application method. See label.
	26 GT	iprodione	2	1 - 3 fl oz	12 hours	
	26019 N/G	iprodione	2	See label.	12 hours	Rate depends on application method. See label.
	Mancozeb DG and Protect DF	mancozeb	M3	1 - 2 lb/100 gal	24 hours	Begin spraying when plants are well leafed out, or at the first sign of disease at 7 - 10 day intervals.
	MilStop	potassium bicarbonate	NC	2.5 lb/100 gal	1 hour	Do not use on pansy at early stages of growth.
	26/36	thiophanate-methyl + iprodione	1 + 2	17 - 34 fl oz/100 gal	12 hours	Do not use as a drench on impatiens, petunias, or pothos.
	TwoSome	thiophanate-methyl + iprodione	1 + 2	See label	12 hours	May be used as a foliar, root dip, or soil drench application. See label for rates.
	Pegasus 6L	chlorothalonil	M5	1 3/8 pt/100 gal	12 hours	See label for specific precautions regarding REI.
	Pegasus DFX	chlorothalonil	M5	1.25 lb/100 gal	12 hours	Rate depends on application method. See label.
Gloeosporium black leaf spot	Daconil Ultrex	chlorothalonil	M5	1.4 lbs/100 gal	12 hours	Begin application at first evidence of disease activity. See label for specific precautions regarding REI.
	Pegasus 6L	chlorothalonil	M5	1 3/8 pt/100 gal	12 hours	Rate depends on application method. See label.
	Pegasus DFX	chlorothalonil	M5	1.25 lb/100 gal	12 hours	Rate depends on application method. See label.
	Mancozeb DG	mancozeb	M3	1 - 2 lb/100 gal	24 hours	Begin spraying when plants are well leafed out, or at the first sign of disease at 7 - 10 day intervals.

ORNAMENTAL DISEASES (Commercial) – continued

Disease	Product	Active Ingredient	FRAC Code*	Rate	Re-entry Interval	Comments
<i>Gnomonia leptostyla</i> (Anthracnose)	Concert II	chlorothalonil + propiconazole	M5 + 3	22 - 35 fl oz/100 gal	12 hours	Do not use Concert II in greenhouses. Apply every 21 days.
	Banner Maxx II	propiconazole	3	8 - 12 fl oz/100 gal	24 hours	Rate depends on application method. See label.
	ProPensity 1.3ME	propiconazole	3	2 - 24 fl oz/100 gal	33 hours	For general landscape use apply 6 - 8 fl oz/100 gal every 21 days before the onset of disease.
Guignardia leaf blotch	Mancozeb DG	mancozeb	M3	1 - 2 lb/100 gal	24 hours	Begin spraying when plants are well leafed out, or at the first sign of disease at 7 - 10 day intervals.
<i>Helminthosporium</i> leaf spot (<i>Helminthosporium</i> spp./ <i>Bipolaris</i> spp.)	Daconil Ultrex	chlorothalonil	M5	1.4 lbs/100 gal	12 hours	Begin application at first evidence of disease activity. See label for specific precautions regarding REI.
	26019 FLO	iprodione	2	1 - 2.5 qt/100 gal lb/acre	12 hours	Rate depends on application method. See label.
	26 GT	iprodione	2	1 - 2.5 qt/100 gal lb/acre	12 hours	Do not use as a drench on impatiens or pothos.
	26019 N/G	iprodione	2	See label.	12 hours	Rate depends on application method. See label.
	Protect DF	mancozeb	M3	1 - 2 lb/100 gal	24 hours	To improve performance, add 2 - 4 oz. of an effective spreader-sticker, such as Cleary's Clearyspray, per 100 gallons of spray.
	MilStop	potassium bicarbonate	NC	2.5 lb/100 gal	1 hour	Do not use on pansy at early stages of growth. Start applications of Milstop at the first sign of disease.
	26/36	thiophanate-methyl + iprodione	1 + 2	33 - 84 fl oz/100 gal	12 hours	Do not use as a drench on impatiens, petunias, or pothos.
	TwoSome	thiophanate-methyl + iprodione	1 + 2	See label	12 hours	May be used as a foliar, root dip, or soil drench application. See label for rates.
Herpobasidium leaf blight	Mancozeb DG	mancozeb	M3	1 - 2 lb/100 gal	24 hours	Begin spraying when plants are well leafed out, or at the first sign of disease at 7 - 10 day intervals.

(continued)

ORNAMENTAL DISEASES (Commercial) – continued

Disease	Product	Active Ingredient	FRAC Code*	Rate	Re-entry Interval	Comments
Herpobasidium leaf blight (cont.)	Junction	mancozeb + copper hydroxide	M3 + M1	1.5 lb/100 gal or 1/2 tablespoon/gal	24 hours	Do not apply Junction in a spray solution having less than 6.5 pH as phytotoxicity may occur.
	Junction WSP	mancozeb + copper hydroxide	M3 + M1	2.5 lb/100 gal	48 hours	See label for complete instruction on rates as some crops require a smaller rate than listed here.
<i>Heterosporium echinulatum</i>	Banner Maxx II	propiconazole	3	5 - 8 fl oz/100 gal	24 hours	Rate depends on crop and disease. See label.
	ProPensity 1.3ME	propiconazole	3	5 - 8 fl oz/100 gal	24 hours	For general landscape use apply 6 - 8 fl oz/100 gal every 21 days before the onset of disease.
	Concert II	chlorothalonil + propiconazole	M5 + 3	22 - 35 fl oz/100 gal	12 hours	Do not use Concert II in greenhouses. Apply every 21 days.
Holly purple spot	Mancozeb DG	mancozeb	M3	1 - 2 lb/100 gal	24 hours	Begin spraying when plants are well leafed out, or at the first sign of disease at 7 - 10 day intervals.
Kabatina dieback/leaf spots	Protect DF	mancozeb	M3	1 - 2 lb/100 gal	24 hours	To improve performance, add 2 - 4 oz. of an effective spreader-sticker, such as Cleary's Clearyspray, per 100 gallons of spray.
Larkspur rust	Mancozeb DG	mancozeb	M3	1 - 2 lb/100 gal	24 hours	Begin spraying when plants are well leafed out, or at the first sign of disease at 7 - 10 day intervals.
Leaf blister/plum pockets	Junction	mancozeb + copper hydroxide	M3 + M1	1.5 lb/100 gal or 1/2 tablespoon/gal	24 hours	Do not apply Junction in a spray solution having less than 6.5 pH as phytotoxicity may occur. See label for full instructions as leaf discoloration may occur on some species.
	Junction WSP	mancozeb + copper hydroxide	M3 + M1	2.5 lb/100 gal	48 hours	See label for complete instruction on rates as some crops require a smaller rate than listed here.
<i>Leptosphaeria</i> spp.	Mancozeb DG	mancozeb	M3	1 - 2 lb/100 gal	24 hours	Begin spraying when plants are well leafed out, or at the first sign of disease at 7 - 10 day intervals.
	Protect DF	mancozeb	M3	1 - 2 lb/100 gal	24 hours	To improve performance, add 2 - 4 oz. of an effective spreader-sticker, such as Cleary's Clearyspray, per 100 gallons of spray.

ORNAMENTAL DISEASES (Commercial) – continued

Disease	Product	Active Ingredient	FRAC Code*	Rate	Re-entry Interval	Comments
Lilac bacteria blight	Junction	mancozeb + copper hydroxide	M3 + M1	1.5 lb/100 gal	24 hours	Do not apply Junction in a spray solution having less than 6.5 pH as phytotoxicity may occur.
	Junction WSP	mancozeb + copper hydroxide	M3 + M1	2.5 lb/100 gal	48 hours	See label for complete instruction on rates as some crops require a smaller rate than listed here.
Marssonina leaf spot	Heritage	azoxystobin	11	4 oz/100 gal	4 hours	See label for specific rates. May cause phytotoxicity on apples or crabapples.
	Daconil Ultrex	chlorothalonil	M5	1.4 lbs/100 gal	12 hours	Begin application at first evidence of disease activity. See label for specific precautions regarding REI.
	Pegasus 6L	chlorothalonil	M5	1 3/8 pt/100 gal	12 hours	See label for specific precautions regarding REI.
	Pegasus DFX	chlorothalonil	M5	1.25 lb/100 gal	12 hours	See label for specific precautions regarding REI.
	Protect DF	mancozeb	M3	1 - 2 lb/100 gal	24 hours	To improve performance, add 2 - 4 oz. of an effective spreader-sticker, such as Cleary's Clearyspray, per 100 gallons of spray.
Monilinia blossom blight	Daconil Ultrex	chlorothalonil	M5	1.4 lbs/100 gal	12 hours	See label for specific precautions regarding REI.
	Pegasus 6L	chlorothalonil	M5	1 3/8 pt/100 gal	12 hours	See label for specific precautions regarding REI.
	Pegasus DFX	chlorothalonil	M5	1.25 lb/100 gal	12 hours	See label for specific precautions regarding REI.
	Concert II	chlorothalonil + propiconazole	M5 + 3	9 - 17 fl oz/100 gal	12 hours	Do not use Concert II in greenhouses. Apply every 21 days.
	Banner Maxx II	propiconazole	3	2 - 24 fl oz/100 gal	24 hours	Rate depends on crop and disease. See label.
	ProPensity 1.3ME	propiconazole	3	2 - 24 fl oz/100 gal	24 hours	For general landscape use apply 6 - 8 fl oz/100 gal every 21 days before the onset of disease.
Mycosphaerella leaf spot	Mancozeb DG	mancozeb	M3	1 - 2 lb/100 gal	24 hours	Begin spraying when plants are well leafed out, or at the first sign of disease at 7 - 10 day intervals.
	Protect DF	mancozeb	M3	1 - 2 lb/100 gal	24 hours	To improve performance, add 2 - 4 oz. of an effective spreader-sticker, such as Cleary's Clearyspray, per 100 gallons of spray.
	Banner Maxx II	propiconazole	3	8 - 24 fl oz/100 gal	24 hours	Rate depends on Mycosphaerella spp.
	ProPensity 1.3ME	propiconazole	3	8 - 24 fl oz/100 gal	24 hours	Rate depends on Mycosphaerella spp.
	Insignia SC Intrensic	pyraclostrobin	11	6.1 - 12.2 fl oz/100 gal	12 hours	Use preventatively.

ORNAMENTAL DISEASES (Commercial) – continued

Disease	Product	Active Ingredient	FRAC Code*	Rate	Re-entry Interval	Comments
Mycosphaerella ray blight	Pegasus 6L	chlorothalonil	M5	1 3/8 pt/100 gal	12 hours	See label for specific precautions regarding REI.
	Pegasus DFX	chlorothalonil	M5	1.25 lb/100 gal	12 hours	See label for specific precautions regarding REI.
	Daconil Ultrex	chlorothalonil	M5	1.4 lbs/100 gal	12 hours	See label for specific precautions regarding REI.
Myrothecium leaf spot/blight (<i>Myrothecium</i> spp.)	Heritage	azoxystobin	11	4 oz/100 gal	4 hours	See label for specific rates. May cause phytotoxicity on apples or crabapples.
	Daconil Ultrex	chlorothalonil	M5	1.4 lbs/100 gal	12 hours	See label for specific precautions regarding REI.
	Pegasus 6L	chlorothalonil	M5	1 3/8 pt/100 gal	12 hours	See label for specific precautions regarding REI.
	Pegasus DFX	chlorothalonil	M5	1.25 lb/100 gal	12 hours	See label for specific precautions regarding REI.
	Palladium	cyprodinil + fludioxonil	9 + 12	2 - 4 oz/100 gal	12 hours	Foliar applications or excessive run-off of Palladium may cause stunting or chlorosis to geranium at higher rates.
	Medallion	fludioxonil	12	1 - 4 oz/100 gal (foliar spray)	12 hours	See Medallion labels for specific instructions on growing media mix and medium drench.
	Medallion WDG	fludioxonil	12	1 - 4 oz/100 gal	12 hours	
	Mancozeb DG	mancozeb	M3	1 - 2 lb/100 gal	24 hours	Begin spraying when plants are well leafed out, or at the first sign of disease at 7 - 10 day intervals.
	Insignia SC Intrensic	pyraclostrobin	11	6.1 - 12.2 fl oz/100 gal	12 hours	Use preventatively.
	Compass	trifloxystrobin	11	1 - 2 oz/100 gal	12 hours	Use preventatively.
	Mancozeb DG	mancozeb	M3	1 - 2 lb/100 gal	24 hours	Begin spraying when plants are well leafed out, or at the first sign of disease at 7 - 10 day intervals.
	Daconil Ultrex	chlorothalonil	M5	1.4 lbs/100 gal	12 hours	Begin application at first evidence of disease activity. See label for specific precautions regarding REI.
Ovulinia blight (<i>Ovulinia</i> spp.)	Concert II	chlorothalonil + propiconazole	M5 + 3	22 - 35 fl oz/100 gal	12 hours	Do not use Concert II in greenhouses. Apply every 21 days.
	Protect DF	mancozeb	M3	1 - 2 lb/100 gal	24 hours	To improve performance, add 2 - 4 oz. of an effective spreader-sticker, such as Cleary's Clearyspray, per 100 gallons of spray.
	Junction	mancozeb + copper hydroxide	M3 + M1	1.5 lb/100 gal or 1/2 tablespoon/gal	24 hours	Do not apply Junction in a spray solution having less than 6.5 pH as phytotoxicity may occur.

(continued)

ORNAMENTAL DISEASES (Commercial) – continued

Disease	Product	Active Ingredient	FRAC Code*	Rate	Re-entry Interval	Comments
Ovulinia blight (<i>Ovulinia</i> spp.) (cont.)	Junction WSP	mancozeb + copper hydroxide	M3 + M1	2.5 lb/100 gal	48 hours	See label for complete instruction on rates as some crops require a smaller rate than listed here.
	Eagle 20EW	myclobutanil	3	8 fl oz/100 gal	24 hours	See label for complete instructions regarding rates. Apply at 10 - 14 day application schedule unless directed otherwise.
	MilStop	potassium bicarbonate	NC	2.5 lb/100 gal	1 hour	Do not use on pansy at early stages of growth.
	Banner Maxx II and ProPensity 1.3ME	propiconazole	3	5 - 8 fl oz/100 gal	24 hours	Rate depends on crop and disease. See label.
	3336 EG	thiophanate-methyl	1	12 - 16 oz/100 gal	12 hours	
	3336 F	thiophanate-methyl	1	8 - 16 fl oz/100 gal	12 hours	
	TwoSome	thiophanate-methyl + iprodione	1 + 2	See label	12 hours	May be used as a foliar, root dip, or soil drench application. See label for rates.
Pestalotia	Protect DF	mancozeb	M3	1 - 2 lb/100 gal	24 hours	To improve performance, add 2 - 4 oz. of an effective spreader-sticker, such as Cleary's Clearyspray, per 100 gallons of spray.
Petiole rot (<i>Myrothecium roridum</i>)	Terraguard SC	triflumizole	3	2 - 8 fl oz/100 gal (1/4 - 1 tsp/gal)	12 hours	For optimum disease control, applications should be made prior to, or at the first sign of disease.
Phoma basal rot (<i>Phoma exigua</i>)	Palladium	cyprodinil + fludioxonil	9 + 12	2 - 4 oz/100 gal	12 hours	Foliar applications or excessive run-off of Palladium may cause stunting or chlorosis to geranium at higher rates.
Phomopsis blight	Palladium	cyprodinil + fludioxonil	9 + 12	2 - 4 oz/100 gal	12 hours	
	Mancozeb DG	mancozeb	M3	1 - 2 lb/100 gal	24 hours	
	MilStop	potassium bicarbonate	NC	2.5 lb/100 gal	1 hour	Do not use on pansy at early stages of growth.
	TwoSome	thiophanate-methyl + iprodione	1 + 2	See label	12 hours	May be used as a foliar, root dip, or soil drench application. See label for rates.
Phyllosticta leaf spot	Daconil Ultrex	chlorothalonil	M5	1.4 lbs/100 gal	12 hours	Begin application at first evidence of disease activity. See label for specific precautions regarding REI.
	Pegasus 6L	chlorothalonil	M5	1 3/8 pt/100 gal	12 hours	See label for specific precautions regarding REI.
	Pegasus DFX	chlorothalonil	M5	1.25 lb/100 gal	12 hours	See label for specific precautions regarding REI.

(continued)

ORNAMENTAL DISEASES (Commercial) – continued

Disease	Product	Active Ingredient	FRAC Code*	Rate	Re-entry Interval	Comments
Phyllosticta leaf spot (<i>cont.</i>)	Mancozeb DG	mancozeb	M3	1 - 2 lb/100 gal	24 hours	Begin spraying when plants are well leafed out, or at the first sign of disease at 7 - 10 day intervals.
	Protect DF	mancozeb	M3	1 - 2 lb/100 gal	24 hours	To improve performance, add 2 - 4 oz. of an effective spreader-sticker, such as Cleary's Clearyspray, per 100 gallons of spray.
Powdery mildew	Insignia SC Intrensic	pyraclostrobin	11	6.1 - 12.2 fl oz/100 gal	12 hours	Use preventatively.
	Heritage	azoxystobin	11	4 oz/100 gal	4 hours	See label for specific rates. May cause phytotoxicity on apples or crabapples.
	Concert II	chlorothalonil + propiconazole	M5 + 3	22 - 35 fl oz/100 gal	12 hours	Do not use Concert II in greenhouses. Apply every 21 days.
	Palladium	cyprodinil + fludioxonil	9 + 12	4 - 6 oz/100 gal	12 hours	Foliar applications or excessive run-off of Palladium may cause stunting or chlorosis to geranium at higher rates.
	Junction	mancozeb + copper hydroxide	M3 + M1	1.5 lb/100 gal	24 hours	Do not apply Junction in a spray solution having less than 6.5 pH as phytotoxicity may occur.
	Junction WSP	mancozeb + copper hydroxide	M3 + M1	2.5 lb/100 gal	48 hours	See label for complete instruction on rates as some crops require a smaller rate than listed here.
	Eagle 20EW	myclobutanil	3	1.2 fl oz//50 - 100 gal	24 hours	See label for complete instructions regarding rates. Apply at 10 - 14 day application schedule unless directed otherwise.
	Affirm WDG	polyoxin D zinc salts	19	0.25 - 0.5 lb/acre	4 hours	Do not apply more than 3 applications of Affirm per season.
	Kaligreen	potassium bicarbonate	NC	1 - 3 lbs/100 gal	4 hours	Use the higher rate when disease pressure is severe.
	Milstop	potassium bicarbonate	NC	See label.	1 hour	Do not use on pansy at early stages of growth.
	Banner Maxx II and ProPensity 1.3ME	propiconazole	3	5 - 12 fl oz/100 gal	24 hours	Rate depends on crop and disease. See label.
	Insignia SC Intrensic	pyraclostrobin	11	6.1 - 12.2 fl oz/100 gal	12 hours	Use preventatively.
	Pageant	pyraclostrobin + boscalid	7 + 11	4 - 18 oz/100 gal	12 hours	Use preventatively. Begin applications when conditions are favorable for fungal infection, prior to disease symptom development.

(continued)

ORNAMENTAL DISEASES (Commercial) – continued

Disease	Product	Active Ingredient	FRAC Code*	Rate	Re-entry Interval	Comments
Powdery mildew <i>(cont.)</i>	Torque	tebuconazole	3	4 - 10 fl oz/100 gal	12 hours	Apply every 14 days for a total of three applications beginning at the first sign of disease.
	3336 EG and 3336 WP	thiophanate-methyl	1	12 - 24 oz/100 gal	12 hours	
	3336 F	thiophanate-methyl	1	12 - 24 oz/100 gal	12 hours	
	TwoSome	thiophanate-methyl + iprodione	1 + 2	See label	12 hours	May be used as a foliar, root dip, or soil drench application. See label for rates.
	Bayleton 50 and Bayleton FLO	triadimefon	3	5.5 oz/275 - 550 gal	12 hours	Do not use on edible portions of plants.
	Compass	trifloxystrobin	11	1.6 - 4 oz/100 gal	12 hours	Use preventatively.
	Strike Plus 50 WDG	trifloxystrobin + triadimefon	11 + 3	1.2 - 2.4 oz/100 gal	12 hours	Apply as a full coverage spray to the point of drip. Repeat at 14 - 28 day intervals.
	Terraguard SC	triflumizole	3	2 - 8 fl oz/100 gal (1/4 - 1 tsp/gal)	12 hours	For optimum disease control, applications should be made prior to, or at the first sign of disease.
Pyracantha fireblight	Junction	mancozeb + copper hydroxide	M3 + M1	1.5 lb/100 gal or 1/2 tablespoon/gal	24 hours	Do not apply Junction in a spray solution having less than 6.5 pH as phytotoxicity may occur.
	Junction WSP	mancozeb + copper hydroxide	M3 + M1	2.5 lb/100 gal	48 hours	
Ramularia leaf spot	Daconil Ultrex	chlorothalonil	M5	1.4 lbs/100 gal	12 hours	Begin application at first evidence of disease activity. See label for specific precautions regarding REI.
	Pegasus 6L	chlorothalonil	M5	1 3/8 pt/100 gal	12 hours	See label for specific precautions regarding REI.
	Pegasus DFX	chlorothalonil	M5	1.25 lb/100 gal	12 hours	See label for specific precautions regarding REI.
	Mancozeb DG Protect DF	mancozeb	M3	1 - 2 lb/100 gal	24 hours	Begin spraying when plants are well leafed out, or at the first sign of disease at 7 - 10 day intervals. See label.
	MilStop	potassium bicarbonate	NC	2.5 lb/100 gal	1 hour	Do not use on pansy at early stages of growth.
	Insignia SC Intrensic	pyraclostrobin	11	3 - 6.1 fl oz/100 gal	12 hours	Use preventatively.
	TwoSome	thiophanate-methyl + iprodione	1 + 2	See label	12 hours	May be used as a foliar, root dip, or soil drench application. See label for rates.
	Concert II	chlorothalonil + propiconazole	M5 + 3	22 - 35 fl oz/100 gal	12 hours	Do not use Concert II in greenhouses. Apply every 21 days.
Ray blight Didymella (Cercospora)						

(continued)

ORNAMENTAL DISEASES (Commercial) – continued

Disease	Product	Active Ingredient	FRAC Code*	Rate	Re-entry Interval	Comments
Ray blight <i>Didymella</i> (<i>Ascochyta</i>) (cont.)	26019 N/G	iprodione	2	1 - 2.5 lb/100 gal	12 hours	
	MilStop	potassium bicarbonate	NC	2.5 lb/100 gal	1 hour	Do not use on pansy at early stages of growth.
	Banner Maxx II	propiconazole	3	8 - 12 fl oz/100 gal	24 hours	Rate depends on crop and disease. See label.
	ProPensity 1.3ME	propiconazole	3	8 - 12 fl oz/100 gal	24 hours	For general landscape use apply 6 - 8 fl oz/100 gal every 21 days before the onset of disease.
	26/36	thiophanate-methyl + iprodione	1 + 2	33 - 84 fl oz/100 gal	12 hours	Do not use as a drench on impatiens, petunias, or pothos.
	TwoSome	thiophanate-methyl + iprodione	1 + 2	See label	12 hours	May be used as a foliar, root dip, or soil drench application. See label for rates.
Rhabdocline	Protect DF	mancozeb	M3	1 - 2 lb/100 gal	24 hours	To improve performance, add 2 - 4 oz. of an effective spreader-sticker, such as Cleary's Clearyspray, per 100 gallons of spray.
Rust (see specific labels)	Concert II	chlorothalonil + propiconazole	M5 + 3	9 - 69 fl oz/100 gal	12 hours	Do not use Concert II in greenhouses. Apply every 21 days.
	Prostar 70 WP	flutolanil	7	3 - 6 oz/100 gal	12 hours	Observe for phytotoxicity prior to each application of Prostar and 2 weeks after final application.
	Mancozeb DG Protect DF	mancozeb	M3	1 - 2 lb/100 gal	24 hours	Begin spraying when plants are well leafed out, or at the first sign of disease at 7 - 10 day intervals.
	Eagle 20EW	myclobutanil	3	8 fl oz/100 gal	24 hours	See label for complete instructions regarding rates.
	Banner Maxx II and ProPensity 1.3ME	propiconazole	3	2 - 16 fl oz/100 gal	24 hours	Rate depends on the rust species. See label.
	Insignia SC Intrensic	pyraclostrobin	11	3 - 6.1 fl oz/100 gal	12 hours	Use preventatively.
	Pageant	pyraclostrobin + boscalid	7 + 11	6 - 12 oz/100 gal	12 hours	Use preventatively. Begin applications when conditions are favorable for fungal infection, prior to disease symptom development.
	Torque	tebuconazole	3	4 - 10 fl oz/100 gal	12 hours	Apply every 14 days for a total of three applications beginning at the first sign of disease.
	3336 EG 3336 WP	thiophanate-methyl	1	12 - 16 oz/100 gal	12 hours	
(continued)	3336 F	thiophanate-methyl	1	12 - 16 oz/100 gal	12 hours	

ORNAMENTAL DISEASES (Commercial) – continued

Disease	Product	Active Ingredient	FRAC Code*	Rate	Re-entry Interval	Comments
Rust (see specific labels) (cont.)	Eagle 20EW	myclobutanil	3	8 fl oz/100 gal	24 hours	See label for complete instructions regarding rates.
	Banner Maxx II and ProPensity 1.3ME	propiconazole	3	2 - 16 fl oz/100 gal	24 hours	Rate depends on the rust species. See label.
	Insignia SC Intrensic	pyraclostrobin	11	3 - 6.1 fl oz/100 gal	12 hours	Use preventatively.
	Pageant	pyraclostrobin + boscalid	7 + 11	6 - 12 oz/100 gal	12 hours	Use preventatively. Begin applications when conditions are favorable for fungal infection, prior to disease symptom development.
	Torque	tebuconazole	3	4 - 10 fl oz/100 gal	12 hours	Apply every 14 days for a total of three applications beginning at the first sign of disease.
	3336 EG	thiophanate-methyl	1	12 - 16 oz/100 gal	12 hours	
	3336 WP					
	3336 F	thiophanate-methyl	1	12 - 16 oz/100 gal	12 hours	
	Bayleton 50	triadimefon	3	5.5 oz/275 - 550 gal	12 hours	Do not use on edible portions of plants.
	Bayleton FLO	triadimefon	6	5.5 oz/275 - 550 gal	12 hours	
	Compass	trifloxystrobin	11	2 - 4 oz/100 gal	12 hours	Use preventatively.
	Strike Plus 50 WDG	trifloxystrobin + triadimefon	11 + 3	1.2 - 2.4 oz/100 gal	12 hours	Apply as a full coverage spray to the point of drip. Repeat at 14 - 28 day intervals.
Scab (See specific labels)	Terraguard SC	triflumizole	3	2 - 8 fl oz/100 gal (1/4 - 1 tsp/gal)	12 hours	For optimum disease control, applications should be made prior to, or at the first sign of disease.
	Heritage	azoxystrobin	11	4 oz/100 gal	4 hours	See label for specific rates. May cause phytotoxicity on apples or crabapples.
	Pegasus 6L	chlorothalonil	M5	1 3/8 pt/100 gal	12 hours	See label for specific precautions regarding REI.
	Pegasus DFX	chlorothalonil	M5	1.25 lb/100 gal	12 hours	See label for specific precautions regarding REI.
	Mancozeb DG	mancozeb	M3	1 - 2 lb/100 gal	24 hours	Begin spraying when plants are well leafed out, or at the first sign of disease at 7 - 10 day intervals.
	Protect DF	mancozeb	M3	1 - 2 lb/100 gal	24 hours	To improve performance, add 2 - 4 oz. of an effective spreader-sticker, such as Cleary's Clearyspray, per 100 gallons of spray.
(continued)	Junction	mancozeb + copper hydroxide	M3 + M1	1.5 lb/100 gal or 1/2 tablespoon/gal	24 hours	Do not apply Junction in a spray solution having less than 6.5 pH as phytotoxicity may occur.

ORNAMENTAL DISEASES (Commercial) – continued

Disease	Product	Active Ingredient	FRAC Code*	Rate	Re-entry Interval	Comments
Scab (See specific labels) (<i>cont.</i>)	Junction WSP	mancozeb + copper hydroxide	M3 + M1	2.5 lb/100 gal	48 hours	See label for complete instruction on rates as some crops require a smaller rate than listed here.
	Affirm WDG	polyoxin D zinc salts	19	0.5 oz ai/acre	4 hours	Do not apply more than 3 applications of Affirm per season.
	MilStop	potassium bicarbonate	NC	2.5 lb/100 gal	1 hour	Do not use on pansy at early stages of growth.
	Banner Maxx II and ProPensity 1.3ME	propiconazole	3	2 - 4 fl oz/100 gal	24 hours	Rate depends on crop and disease. See label.
	Insignia SC Intrensic	pyraclostrobin	11	3 - 6.1 fl oz/100 gal	12 hours	Use preventatively.
	Pageant	pyraclostrobin + boscalid	7 + 11	6 - 12 oz/100 gal	12 hours	Use preventatively. Begin applications when conditions are favorable for fungal infection, prior to disease symptom development.
	Torque	tebuconazole	3	4 - 10 fl oz/100 gal	12 hours	Apply every 14 days for a total of three applications beginning at the first sign of disease.
	TwoSome	thiophanate-methyl + iprodione	1 + 2	See label	12 hours	Mix 17 to 34 fl. oz. of this product with 100 gallons of water.
	Compass	trifloxystrobin	11	2 - 4 oz/100 gal	12 hours	Use preventatively.
	Terraguard SC	triflumizole	3	4 - 8 fl oz/100 gal (1/4 - 1 tsp/gal)	12 hours	For optimum disease control, applications should be made prior to, or at the first sign of disease.
Sclerotinia blight/stem rot (<i>Sclerotinia</i> spp.)	Palladium	cyprodinil + fludioxonil	9 + 12	2 - 4 oz/100 gal	12 hours	Foliar applications or excessive run-off of Palladium may cause stunting or chlorosis to geranium at higher rates.
	TwoSome	thiophanate-methyl + iprodione	1 + 2	See label	12 hours	May be used as a foliar, root dip, or soil drench application. See label for rates.
Septoria leaf spot (<i>continued</i>)	Daconil Ultrex	chlorothalonil	M5	1.4 lbs/100 gal		Begin application at first evidence of disease activity. See label for specific precautions regarding REI.

ORNAMENTAL DISEASES (Commercial) – continued

Disease	Product	Active Ingredient	FRAC Code*	Rate	Re-entry Interval	Comments
Septoria leaf spot (<i>cont.</i>)	Pegasus 6L	chlorothalonil	M5	1 3/8 pt/100 gal	12 hours	See label for specific precautions regarding REI.
	Pegasus DFX	chlorothalonil	M5	1.25 lb/100 gal	12 hours	See label for specific precautions regarding REI.
	Concert II	chlorothalonil + propiconazole	M5 + 3	22 - 35 fl oz/100 gal	12 hours	Do not use Concert II in greenhouses. Apply every 21 days.
	Palladium	cyprodinil + fludioxonil	9 + 12	2 - 4 oz/100 gal	12 hours	
	Mancozeb DG	mancozeb	M3	1 - 2 lb/100 gal	24 hours	Begin spraying when plants are well leafed out, or at the first sign of disease at 7 - 10 day intervals.
	Protect DF	mancozeb	M3	1 - 2 lb/100 gal	24 hours	To improve performance, add 2 - 4 oz. of an effective spreader-sticker, such as Cleary's Clearyspray, per 100 gallons of spray.
	Junction	mancozeb + copper hydroxide	M3 + M1	1.5 lb/100 gal or 1/2 tablespoon/gal	24 hours	Do not apply Junction in a spray solution having less than 6.5 pH as phytotoxicity may occur.
	Junction WSP	mancozeb + copper hydroxide	M3 + M1	2.5 lb/100 gal	48 hours	See label for complete instruction on rates as some crops require a smaller rate than listed here.
	MilStop	potassium bicarbonate	NC	2.5 lb/100 gal	1 hour	Do not use on pansy at early stages of growth.
	Banner Maxx II and ProPensity 1.3ME	propiconazole	3	8 - 12 fl oz/100 gal	24 hours	Rate depends on crop and disease. See label.
	Insignia SC Intrensic	pyraclostrobin	11	3 - 6.1 fl oz/100 gal	12 hours	Use preventatively.
	TwoSome	thiophanate-methyl + iprodione	1 + 2	See label	12 hours	
Sphaeropsis leaf spot	Daconil Ultrex	chlorothalonil	M5	1.4 lbs/100 gal	12 hours	Begin application at first evidence of disease activity. See label for specific precautions regarding REI.
	Pegasus 6L	chlorothalonil	M5	1 3/8 pt/100 gal	12 hours	See label for specific precautions regarding REI.
	Pegasus DFX	chlorothalonil	M5	1.25 lb/100 gal	12 hours	See label for specific precautions regarding REI.
	Mancozeb DG	mancozeb	M3	1 - 2 lb/100 gal	24 hours	Begin spraying when plants are well leafed out, or at the first sign of disease at 7 - 10 day intervals.
Spilocaea pyracantha (Scab)	Banner Maxx II and ProPensity 1.3ME	propiconazole	3	5 - 8 fl oz/100 gal	24 hours	See label for specific precautions regarding REI.
	Concert II	chlorothalonil + propiconazole	M5 + 3	26 - 35 fl oz/100 gal	12 hours	Do not use Concert II in greenhouses. Apply every 21 days.

ORNAMENTAL DISEASES (Commercial) – continued

Disease	Product	Active Ingredient	FRAC Code*	Rate	Re-entry Interval	Comments
Stagonospora leaf scorch	Daconil Ultrex	chlorothalonil	M5	1.4 lbs/100 gal	12 hours	Begin application at first evidence of disease activity. See label for specific precautions regarding REI.
	Pegasus 6L	chlorothalonil	M5	1 3/8 pt/100 gal	12 hours	See label for specific precautions regarding REI.
	Pegasus DFX	chlorothalonil	M5	1.25 lb/100 gal	12 hours	See label for specific precautions regarding REI.
	Palladium	cyprodinil + fludioxonil	9 + 12	4 - 6 oz/100 gal	12 hours	Foliar applications or excessive run-off of Palladium may cause stunting or chlorosis to geranium at higher rates.
Stigmata shothole	Pegasus 6L	chlorothalonil	M5	1 3/8 pt/100 gal	12 hours	See label for specific precautions regarding REI.
	Pegasus DFX	chlorothalonil	M5	1.25 lb/100 gal	12 hours	See label for specific precautions regarding REI.
Taphrina leaf blister	Mancozeb DG	mancozeb	M3	1 - 2 lb/100 gal	24 hours	Begin spraying when plants are well leafed out, or at the first sign of disease at 7-10 day intervals.
Tulip Fire (<i>Botrytis tulipae</i>)	26019 N/G	iprodione	2	1 - 2.5 lb/100 gal	12 hours	Rate depends on application method. See label.
	Mancozeb DG	mancozeb	M3	1.5 lb/100 gal	24 hours	Begin spraying when plants are well leafed out, or at the first sign of disease at 7-10 day intervals.
Viburnum downy mildew	Junction	mancozeb + copper hydroxide	M3 + M1	1.5 lb/100 gal or 1/2 tablespoon/gal	24 hours	Do not apply Junction in a spray solution having less than 6.5 pH as phytotoxicity may occur.
	Junction WSP	mancozeb + copper hydroxide	M3 + M1	2.5 lb/100 gal	48 hours	See label for complete instruction on rates as some crops require a smaller rate than listed here.
Volutella leaf blight/canker	Daconil Ultrex	chlorothalonil	M5	1.4 lbs/100 gal	12 hours	Begin application at first evidence of disease activity. See label for specific precautions regarding REI.
	Pegasus 6L	chlorothalonil	M5	1 3/8 pt/100 gal	12 hours	See label for specific precautions regarding REI.
	Pegasus DFX	chlorothalonil	M5	1.25 lb/100 gal	12 hours	See label for specific precautions regarding REI.
	Protect DF	mancozeb	M3	1 - 2 lb/100 gal	24 hours	
Willow Tar Spot, leaf blight, Scab, Black Canker, Spot Anthracnose	Junction	mancozeb + copper hydroxide	M3 + M1	1.5 lb/100 gal or 1/2 tablespoon/gal	24 hours	Do not apply Junction in a spray solution having less than 6.5 pH as phytotoxicity may occur.
	Junction WSP	mancozeb + copper hydroxide	M3 + M1	2.5 lb/100 gal	48 hours	See label for complete instruction on rates as some crops require a smaller rate than listed here.

ORNAMENTAL DISEASES (Home Garden)

Sherrie Smith

Disease	Product	Active Ingredient	FRAC Code	Rate	Comments
Bacterial leaf spots/ blights	Serenade Garden Disease Control**	<i>Bacillus subtilis</i>	44	RTU*	Approved for organic use.
	Serenade Garden Disease Control Concentrate**	<i>Bacillus subtilis</i>	44	4 - 8 tbs/gal	Approved for organic use.
	Bayer Advanced Natria Disease Control**	<i>Bacillus subtilis</i>	44	RTU*	Approved for organic use.
	Bonide Copper Dust**	copper hydroxide	M1	2 1/4 - 6 oz/gal	Use at the first sign of disease.
	Bonide Liquid Copper Fungicide Concentrate**	copper sulfate	M1	0.5 - 2 oz/gal	Also available RTU*
	Natural Guard Copper Soap RTU*	copper soap	M1	RTU*	Apply at first sign of disease.
Black spot Fungal leaf spots Powdery mildew Rusts	Ortho Disease B Gon Copper*	copper octanoate	M1	RTU*	One quart will treat 10 square feet.
	Ortho Garden Disease Control	chlorothalonil	M5	1 tbs	
	Bonide Fung-onil RTU*	chlorothalonil	M5	RTU*	Apply at 7 - 14 days. Apply to runoff.
	Bonide Fung-onil Concentrate	chlorothalonil	M5	2 - 2.75 tsp/gal	Apply at 7 - 14 days. Apply to runoff.
	Garden Tech Daconil Concentrate	chlorothalonil	M5	1.5 tsp - 1 tbs	Bud break. 7 - 14 days.
	Garden Tech Daconil Concentrate RTU*	chlorothalonil	M5	RTU*	Apply to runoff.
	Hi-Yield Vegetable, Flower, Fruit and Ornamental Fungicide	chlorothalonil	M5	6 tsp/gal	Apply to runoff.
	Monterey Fruit Tree, Vegetable and Ornamental Fungicide	chlorothalonil	M5	2.5 tsp/gal for 200 sq ft	Apply at first sign of disease.
	Ferti-lome Broad Spectrum Lawn and Garden Fungicide	chlorothalonil	M5	4 - 14 tsp/gal	Rate depends upon crop.
	Ferti-lome Broad Spectrum Lawn and Garden Fungicide RTU*	chlorothalonil	M5	RTU*	Spray to the point of runoff.
	Bonide Mancozeb FL with Zinc Concentrate	mancozeb	M3	2 - 5 tsp/gal	Begin spraying when plants are well leafed out or at first sign of disease, in a full coverage spray at 7 - 10 day intervals throughout the season.

(continued)

ORNAMENTAL DISEASES (Home Garden) – continued

Disease	Product	Active Ingredient	FRAC Code	Rate	Comments
Black spot Fungal leaf spots Powdery mildew Rusts (cont.)	Ferti-lome F-Stop Lawn and Garden Fungicide RTU*	myclobutanil	3	RTU*	Apply to the point when spray begins to run off the leaves. Treat once every 2 weeks throughout the season or until conditions for favorable disease development (warm, moist weather) are no longer present.
	Ferti-lome F-Stop Lawn and Garden Fungicide	myclobutanil	3	3 tbs/gal	
	Spectracide Immunox Plus Insect and Disease Control for Gardens RTU*	myclobutanil + permethrin	3	RTU*	Begin early in the season. Start treating when insects first appear or conditions favoring disease start to develop.
	Spectracide Immunox Multi-Purpose Fungicide Spray Concentrate for Gardens	myclobutanil	3	1 tbs/gal	Apply to the point when spray just begins to run off the leaves. Apply once every two weeks.
	Neem (various brands)	neem oil	NC***	RTU*	
	GreenCure**	potassium bicarbonate	NC***	1 - 2 tbs/gal	Approved for organic use.
	Kaligreen**	potassium bicarbonate	NC***	2.5 - 3 lb/A	Approved for organic use.
	MilStop**	potassium bicarbonate	NC***	2.5 - 3 lb/A	Approved for organic use.
	Actinovate Biological Lawn and Garden Fungicide**	<i>Streptomyces lydicus</i>	NC***	1 - 2 tsp/2 gal	One cup of solution usually treats about one 6-inch pot or its equivalent.
	Ferti-lome Dusting Sulfur**	sulfur	M2	4 tbs/gal (or use as a dusting powder directly out of the can)	DO NOT RE-ENTER TREATED AREAS FOR AT LEAST 24 HOURS AFTER APPLICATION IS MADE.
	Bonide Sulfur Plant Fungicide**	sulfur	M2	2 - 2 1/4 tbs/gal	Begin when diseases appear and repeat at 5 - 10 day intervals and after rains.
	BioAdvanced Science-Based Solutions All-In-One Rose & Flower Spray Concentrate	tebuconazole + tau-fluvalinate	3	5 1/4 tbs/gal	Apply the product to growing plants during early morning or late evening, when bees are not present.
	Bayer Advanced Garden – Disease Control for Roses, Flowers, Shrubs	tebuconazole	3	1 qt makes 42 gal of spray (or 1.52 tbs/gal)	Apply every 7 - 14 days during the growing season, starting when leaves first appear.
	Bayer Advanced All-In-One Rose and Flower Care	tebuconazole + imidacloprid	3	See label.	Soil drench. Protects against diseases for up to 6 weeks.

(continued)

ORNAMENTAL DISEASES (Home Garden) – continued

Disease	Product	Active Ingredient	FRAC Code	Rate	Comments
Black spot Fungal leaf spots Powdery mildew Rusts (<i>cont.</i>)	Bonide Infuse Systemic for Turf and Ornamentals	thiophanate-methyl	1	3 lb/1,000 sq ft	See label for warnings and crop restrictions.
	Ortho Rose and Flower Disease Control	triticonazole	3	2 fl oz/gal	Apply as soon as disease problems are noticed. Wait 2 - 4 weeks to re-apply if disease problems reappear. Each gallon is intended to treat 100 sq ft of garden area.
Fire Blight	Ferti-lome Fire Blight Spray	streptomycin sulfate	25	1 tbs/2 1/2 gal	Begin at blooming period, then every 3 - 4 days during bloom. Spray timing and coverage important for fire blight control. Professional spray equipment and applications may be necessary for larger trees.
Viruses	No chemical treatments				

* RTU – Ready to use.

** Approved for organic use.

*** NC – Resistance unknown.

DISEASES of COMMERCIAL PECANS

Sherrie Smith and Aaron Cato

Growth Stage	Disease	Product	Active Ingredient	FRAC Code	Rate/Acre	Re-entry Interval	Days to Harvest	Comments
Bud Break	Anthracnose Scab	Abound FL	azoxystrobin	11	6 - 12 fl oz	4 hours	45	Apply Abound when buds are bursting and first leaves are beginning to show.
	Downy spot Liver spot Powdery mildew Scab Vein spot Zonate leaf spot	Amistar Top	azoxystrobin + difenoconazole	11 3	8 - 14 fl oz	12 hours	45	Apply Amistar Top on a 14- to 21-day schedule, making no more than two sequential applications before alternating to another fungicide with a non-QoI (Group 11) mode of action.
	Downy leaf spot Liver spot Powdery mildew Scab Vein spot Zonate leaf spot	Quadris Top	azoxystrobin + difenoconazole	11 + 3	8 - 14 fl oz	12 hours	45	Apply Quadris Top on a 14 - 21 day schedule. Do not make more than 2 sequential applications.
	Anthracnose Downy leaf spot Powdery mildew Scab Zonate leaf spot	Topguard EQ	azoxystrobin + flutriafol	11 + 3	5 - 8 fl oz	12 hours	45	Apply Topguard EQ at bud break for scab.
	Anthracnose Downy leaf spot Powdery mildew Scab Zonate leaf spot	Quilt Xcel	azoxystrobin + propiconazole	11 + 3	14 - 21 fl oz	12 hours	45	Do not apply Quilt Xcel after shuck split.
	Scab	Pristine	boscalid + pyraclostrobin	7 + 11	10.5 - 14.5 oz	12 hours	14	Make no more than 4 applications of Pristine per season.
	Downy Spot Scab Powdery Mildew	Inspire Super	difenoconazole + cyprodinil	3 + 9	12 fl oz	12 hours	14	Apply Inspire Super on a 14 - 21 day schedule, making no more than two sequential applications before alternating to another fungicide with a different mode of action.
	Downy leaf spot Gnomonia leaf spot Leaf blotch Powdery mildew Scab Vein spot	Enable 2 F	fenbuconazole	3	8 fl oz	12 hours	28	Apply Enable 2 F when buds are bursting and first leaves are beginning to show. Do not apply after shuck split.
	Anthracnose Powdery mildew Scab	Luna Sensation	fluopyram + trifloxystrobin	7 + 11	4 - 7.6 fl oz	12 hours	14	Do not apply Luna Sensation after shuck split or within 30 days of harvest.
	Anthracnose Scab	Merivon	fluxapyroxad + pyraclostrobin	7 + 11	5 - 6.5 oz	12 hours	14	Begin applications of Merivon prior to onset of disease development and continue on a 7 - 21 day interval for the control of scab. Use the shorter interval and/or the higher rate when disease pressure is high.

(continued)

DISEASES of COMMERCIAL PECANS – continued

Growth Stage	Disease	Product	Active Ingredient	FRAC Code	Rate/Acre	Re-entry Interval	Days to Harvest	Comments
Bud Break (cont.)	Scab	Sovran	kresoxim-methyl	11	2.4 - 4.8 oz	12 hours	45	Apply Sovran when buds are bursting and first leaves begin to show. See label.
	Scab	Quash	metconazole	3	2.5 - 3.5 oz	12 hours	25	Begin applications of Quash when leaves reach one-half mature size.
	Phytophthora Pythium Fusarium Rhizoctonia Powdery mildew	Fosphite	mono- and di-potassium salts of phosphorous acid	33	1 - 3 qt/gal (see label for trunk injection rates)	4 hours	0	Foliar, or aerial, or root dip, or irrigation or trunk injection. See label for rates and complete instructions. Do not apply during dormancy.
	Phytophthora Scab	Alude	mono- and di-potassium salts of phosphorous acid	33	2.5 - 5 pts/A	4 hours	See label.	Apply with first irrigation in spring for Phytophthora. Repeat at 3 - 5 month intervals. For scab begin at bud break as preventative.
	Downy leaf spot Leaf spot Liver spot Scab Vein spot Zonate leaf spot	PropiMax EC	propiconazole	3	6 - 8 fl oz	12 hours	Do not apply after shuck split.	Apply PropiMax on a 14-day schedule during bud break and re-pollination sprays. See label.
	Downy leaf spot Leaf spot Liver spot Powdery mildew Scab Vein spot Zonate leaf spot	Tilt	propiconazole	3	4 - 8 fl oz	12 hours	Do not apply after shuck split.	Apply Tilt on a 14-day schedule during bud break pre-pollination.
	Anthracnose Scab	Stratego	propiconazole + trifloxystrobin	3 + 11	10 oz	12 hours	30	Do not apply more than 2 sequential applications of Stratego before alternating with a fungicide with a different FRAC code.
	Brown leaf spot Downy leaf spot Fungal leaf scorch Leaf blotch Leaf spot Liver spot Powdery mildew Scab Sooty mold Vein spot Zonate leaf spot	Orbit 45 WP AGPAK/ Super Tin* 80 WP AGPAK	propiconazole + triphenyltin	3 + 30	5 acres/ 20 oz Orbit 45 WP AGPAK + 18.75 oz Super Tin 80 WP AGPAK	48 hours	30	Apply Orbit and Super Tin AGPAKS when new leaves are unfolding. See label for restrictions.
	Downy leaf spot Liver spot Powdery mildew Scab Vein spot Zonate Leaf Spot	Miravis Top	pydiflumetofen + difenoconazole	3 + 7	13.6 fl oz./A	12 hours	45	Do not apply after shuck split.

(continued)

DISEASES of COMMERCIAL PECANS – continued

Growth Stage	Disease	Product	Active Ingredient	FRAC Code	Rate/Acre	Re-entry Interval	Days to Harvest	Comments
Bud Break (cont.)	Scab	Headline SC	pyraclostrobin	11	6 - 7 oz	12 hours	14	Begin applications of Headline SC prior to disease development and continue on a 14-day interval.
	Anthracnose Scab	Adament 50 WG	tebuconazole + trifloxystrobin	3 + 11	3 - 8 oz	12 hours	60	Begin applications of Adament when conditions are favorable for disease but before infection. Apply on a 7 - 14 day spray schedule.
	Brown leaf spot Downy leaf spot Liver spot Powdery mildew Scab Stem end blight Vein spot Zonate leaf spot	Topsin M 70 WDG	thiophanate-methyl	1	1 lb	12 hours	Do not apply after shuck split.	Begin applications of Topsin when first leaves are showing and repeat at 3 - 4 week intervals until shuck split.
	Brown leaf spot Downy leaf spot Liver spot Powdery mildew Scab Stem end blight Vein spot Zonate leaf spot	Topsin M 70 WP	thiophanate-methyl	1	1 lb	12 hours	Do not apply after shuck split.	Begin applications of Topsin when first leaves are showing and repeat at 3 - 4 week intervals until shuck split.
	Brown spot Downy spot Fungal leaf scorch Powdery mildew Scab Zonate leaf spot	Bonide Infuse Systemic Disease Control**	thiophanate-methyl	1	2 tbsp (1 fl oz) per gal of water	See label.	12 months for bearing trees	Non-bearing fruit and nut trees are those trees that will not produce fruit for a least one year after application of this product. Apply product to the point just when it begins to run off the leaves.
	Brown leaf spot Downy leaf spot Leaf blotch Liver spot Powdery mildew Scab Sooty mold	Super Tin 80 WP*	triphenylin hydroxide	30	5 - 7.5 oz	48 hours	30	Begin applications of Super Tin at pre-pollination before leaves begin unfolding.

DISEASES of COMMERCIAL PECANS – continued

Growth Stage	Disease	Product	Active Ingredient	FRAC Code	Rate/Acre	Re-entry Interval	Days to Harvest	Comments
Second Pre-Pollination Spray	Same as Bud Break							Apply 14 days after pre-bud sprays. Follow labels.
First Cover Spray	Same as Bud Break							Apply 14 days after pre-pollination spray or when young nuts first appear.
Second Cover Spray	Same as First Cover							Apply 3 weeks after first cover spray.
Third Cover Spray	Same as Second Cover							Apply 2 - 3 weeks after second cover spray.
Fourth Cover Spray	Same as Third Cover							Apply 2 - 3 weeks after third cover spray.
Fifth Cover Spray	Same as Fourth Cover							Apply 2 - 3 weeks after fourth cover spray.
Sixth Cover Spray	Same as Fifth Cover							Apply 2 - 3 weeks after fifth cover spray. A seventh spray may be needed if rainy weather persists in late August, but fungicides should not be applied after shucks begin to open.

***Super Tin is a restricted use pesticide – see label for warnings.**

**Labeled for homeowner use.

TOMATO DISEASES (Commercial Production)

Terry Spurlock and Aaron Cato

Disease	Product	Active Ingredient	FRAC Code	Rate/Acre	Re-entry Interval	Comments
TRANSPLANT PRODUCTION						
Bacterial Speck and Bacterial Spot (Seed Disinfection for transplant production) Transplant Protection	Bleach	5.25% sodium hypochlorite		1 part bleach + 4 parts water		Wash tomato seed in bleach solution for 45 minutes with constant agitation. Air dry disinfected seed on a clean bench immediately.
	Agrimycin 17	streptomycin sulfate	25	1 lb in 100 gal water		Spray transplants every 10 days from first leaf until transplanted. For use only in transplant production beds.
Early Blight, Gray Mold and Late Blight (transplants)	Bravo Ultrex 82.5 WDG	chlorothalonil	M5	1.3 - 1.8 lb	2 days	Starting at emergence, spray transplants every week until transplanted. Good coverage is essential.
	Bravo WeatherStik 6 F			1 3/8 - 2 pt	2 days	
	Bravo 500 4.17 F			2 - 3 pt	2 days	
	Scala SC	pyrimethanil	9	7 fl oz	12 hours	See label for restrictions and warnings.
	Dithane DF (Rainshield NT) Manzate 75 DF Penncozeb 75 DF	mancozeb	M3	1.5 - 2 lb 1.5 - 2 lb 0.75 - 2 lb	1 day 1 day 1 day	Starting at emergence, spray transplants every week until transplanted. Good coverage is essential. Latron surfactant is recommended to improve coverage.
	OR plus Serenade MAX	<i>Bacillus subtilis</i>	44	1 - 2 lb	0 day	Do not use without a tank mix partner of one of the previously listed products.

TOMATO DISEASES (Commercial Production) – continued

Disease	Product	Active Ingredient	FRAC Code	Rate/Acre	Re-entry Interval	Pre-Harvest Interval	Comments
FIELD PRODUCTION							
Early Blight Late Blight Septoria Leaf Spot	Quadris 2.08	azoxystrobin	11	5 - 6.2 fl oz	4 hr	0	Apply at first sign of disease and repeat every 7 - 21 days. Do not make more than one application of strobilurins before rotating to a fungicide with a different mode of action. No more than 5 applications per acre per year. See label for incompatible spray mixtures.
	Quadris Opti	azoxystrobin + chlorothalonil	11 M5	1.6 pt	12 hr	0	
	Aprovia Top	difenoconazole + benzovindiflupyr	3 + 7	10.5 – 13.5 fl. oz/A	12 hours	0	Apply by ground or by chemigation. Chemigation with excessive water may lead to a decrease in efficacy.
	Oronodis Opti	oxathiapiprolin+ chlorothalonil	U15 + M5	1.75 – 2.5 fl. oz/A	12 hours	0	Do not follow soil applications of other oxathiapiprolin-containing products with foliar applications of Orondis Opti.
	Cabrio 20 EG	pyraclostrobin	11	8 - 12 oz	12 hr	0	Use 8 - 16 oz for late blight. Maximum amount per season is 96 oz. See label for other information.
	Flint 50 WG	trifloxystrobin	11	2 - 4 oz	12 hr	3	Apply at first sign of disease and repeat every 7 - 10 days. Use the higher rate for late blight. Suppression only for Septoria. See label for other precautions and restrictions.
	Bravo Ultrex 82.5 WDG Bravo WeatherStik 6 F Bravo 500 4.17 F	chlorothalonil	M5	1.3 - 1.8 lb 1 3/8 - 2 pt 2 - 3 pt	12 hr 12 hr 12 hr	0 0 0	Apply at 7 - 10 day interval after first appearance of disease. Do not mix chlorothalonil with Copper-Count N, Foil, DIPEL, Triton, AG98 or Latron surfactants.
	Gavel 75 DF	mancozeb + zoxamide	M3 22	1.5 - 2 lb	2 days	5	See label for restrictions and warnings.
	OR plus Serenade MAX	<i>Bacillus subtilis</i>	44	1 - 3 lb	4 hr	0	Do not use without a tank mix partner of one of the previously listed products.
	Tanos 50 WG	famoxadone + cymoxanil	11 27	6 - 8 oz		3	
Early Blight Late Blight Septoria Leaf Spot and Bacterial Speck Bacterial Spot Bacterial Canker	mancozeb OR chlorothalonil OR azoxystrobin plus Kocide 2000 Kocide 4.5 LF Nu-Cop 3 L Champion WP OR BasiCop WP Champ 4.6 F Tenn-Cop 5 E Cuprofix Ultra 40 Disperss		M3 or M5 or 11	See above	See above	See above	See above
		copper hydroxide	M1	1.5 - 3 lb 1 1/3 - 2 1/3 pt 1 1/3 - 2 1/3 pt 2 lb	2 day	0	Spray on a 7 - 10 day schedule as above.
		fixed copper	M1	2 - 4 lb 1 1/3 - 2 1/3 pt 3 pt	1 day	0	
		copper sulfate	M1	0.75 - 3 lb	12 hr	0	

TOMATO DISEASES (Commercial Production) – continued

Disease	Product	Active Ingredient	FRAC Code	Rate/Acre	Re-entry Interval	Pre-Harvest Interval	Comments
FIELD PRODUCTION (cont.)							
Anthrachnose Early Blight Septoria Leaf Spot Powdery Mildew	Quadris Top	azoxystrobin + difenoconazole	11 + 3	8 fl oz	12 hr	0	
	Aftershock, Evito 480 SC	fluoxastrobin	11	2 - 5.7 fl oz	12 hr	3	
	Priaxor	fluxapyroxad + pyraclostrobin	7 + 11	4 - 8 fl oz	12 hr	7	Use 6 - 8 fl oz for powdery mildew control.
	Switch	cyprodanil + fludioxonil	9 + 12	11 - 14 fl. oz/A	12 hr	0	Only controls Early Blight, Gray Mold, and Powdery Mildew. Do not apply more than 56 oz/A of Switch 62.5WG per year.
	Inspire Super	difenoconazole + cyprodinil	3 + 9	16 - 20 fl oz	12 hr	0	
	Aprovia Top	difenoconazole + benzovindiflupyr	3 + 7	10.5 – 13.5 fl. oz/A	12 hr	0	Apply by ground or by chemigation. Chemigation with excessive water may lead to a decrease in efficacy.
	Fontelis	penthiopyrad	7	16 - 24 fl oz	12 hr	0	
	Quadris 2.08	azoxystrobin	11	5 - 6.2 fl oz	4 hr	0	Spray on a 5 - 7 day interval.
	Quadris Opti	azoxystrobin + chlorothalonil	11 M5	1.6 pt	4 hr	0	See above.
	Cabrio 20 EG	pyraclostrobin	11	8 - 16 oz	12 hr	0	Do not make more than one application before alternating to a non-strobilurin fungicide.
Late Blight only	Oronodis Ultra	oxathiapiprolin + mandipropamid	U15 + M5	5.5 – 8.0 fl. oz/A	4 hr	1	Use the higher rates when disease is present, for longer application intervals, or for susceptible varieties. Also controls Phytophthora Blight and Downey Mildew. See Label for specific application instructions.
	Quadris 2.08	azoxystrobin	11	5 - 6.2 fl oz	4 hr	0	Apply prior to disease development and repeat every 5 - 7 days. Do not make more than one application of strobilurins before rotating to a fungicide with a different mode of action. No more than 5 applications per acre per year. See label for incompatible spray mixtures.
	Quadris Opti	azoxystrobin + chlorothalonil	11 M5	1.6 pt	4 hr	0	
	Oronodis Opti	oxathiapiprolin+ chlorothalonil	U15 + M5	1.75 – 2.5 fl. oz/A	12 hrs	0	Do not follow soil applications of other oxathiapiprolin-containing products with foliar applications of Orondis Opti. See label for restrictions and warnings.
	Gavel 75 DF	mancozeb + zoxamide	M3 22	1.5 - 2 lb	2 days	5	
Late Blight and Buckeye Rot	Ridomil Gold MZ	mefenoxam	4	2.5 lb	48 hr	14	Apply every 14 days if conditions favor late blight or buckeye rot (cool, wet weather). No more than 3 applications per crop.

TOMATO DISEASES (Commercial Production) – continued

Disease	Product	Active Ingredient	FRAC Code	Rate/Acre	Re-entry Interval	Comments	Comments
FIELD PRODUCTION (cont.)							
Late Blight and Early Blight	Ridomil Gold-Copper	mefenoxam + copper	4 M1	2 lb	48 hr	14	Apply every 14 days if conditions favor late blight or buckeye rot (cool, wet weather). No more than 3 applications per crop.
	Gavel 75 DF	mancozeb +	M3 + 22	1.5 - 2 lb		5	
	Quadris 2.08 F	zoxamide	11	6.2 oz		0	
	Quadris Opti 5.5 SC	azoxystrobin	11	1.6 pt		0	
	Presidio 4 SC	azoxystrobin + chlorothalonil	M5 43	3 - 4 oz		2	
	Previcur Flex	fluopicolide propamocarb hydrochloride	28	0.7 - 1.5 pt	12 hr	5	See label for restrictions and warnings.
	Reason 500 SC	fenamidone	11	5.5 - 8.2 fl oz	12 hr	14	See label for restrictions and warnings.
Southern Blight	Blocker	PCNB	14	1.2 - 1.8 gal	12 hr	---	In-furrow or transplant application only.

TOMATO DISEASES (Home Garden)

Sherrie Smith

Disease	Product	Active Ingredient	FRAC Code	Rate/Acre	Re-entry Interval	Comments
Bacterial Leaf and Fruit Spots	Bio Advanced Natria Disease Control**	<i>Bacillus subtilis</i>	44	RTU*	0	For best results, treat prior to foliar disease development or at the first sign of foliar disease infection.
	Bonide Copper Dust**	copper hydroxide	M1	2 1/4 - 6 oz/gal	0	Begin to apply in plant bed as soon as plants are established. Repeat at 4 - 14 day intervals throughout growing season.
	Bonide Liquid Copper Fungicide Concentrate**	copper sulfate	M1	0.5 - 2 oz/gal	0	Also available RTU.*
Fungal Leaf and Fruit Spots including Early Blight and Septoria Leaf Spot	Natural Guard Copper Soap RTU*	copper soap	M1	RTU*	Label	Apply at first evidence of disease.
	Serenade**	<i>Bacillus subtilis</i>	44	2 - 4 fl oz/gal	0	Spray plants to runoff, covering both top and bottom surface of foliage to ensure thorough coverage.
	Natria Disease Control**	<i>Bacillus subtilis</i>	44	RTU*	0	Approved for organic use.
	Ortho Garden Disease Control (Daconil)	chlorothalonil	M5	1 tbs/gal	0	Apply every 7 - 14 days when diseases are threatening.
	Ferti-lome Liquid Fungicide	chlorothalonil	M5	2 tbs/gal	0	Apply at first evidence of disease, then 7 - 10 days.
	Hi-Yield Vegetable, Flower, Fruit and Ornamental Fungicide	chlorothalonil	M5	6 tsp per application, 42 tsp per year	0	Begin applications when dew or rain occur and disease threatens. Use the highest rate and shortest interval specified when disease conditions are severe.
	Bonide Fung-onil Multipurpose Fungicide Concentrate	chlorothalonil	M5	1 - 1 1/2 tbs/gal	0	Apply at first evidence of disease.
	Bonide Fung-onil RTU	chlorothalonil	M5	RTU*	0	Begin when conditions favor disease.
	Garden Tech Daconil Fungicide Concentrate	chlorothalonil	M5	See label.	0	Apply at first evidence of disease.
	Monterey Fruit Tree, Vegetable and Ornamental Fungicide	chlorothalonil	M5	2 1/2 tsp/gal for 200 sq ft	0	Begin applications when dew or rain occur and disease threatens. Use the highest rate and shortest interval specified when disease conditions are severe.
(continued)	Bonide Liquid Copper Fungicide Concentrate**	copper salts	M1	RTU*	1	Approved for organic use.

TOMATO DISEASES (Home Garden) – continued

Disease	Product	Active Ingredient	FRAC Code	Rate/Acre	Re-entry Interval	Comments
Fungal Leaf (<i>cont.</i>) and Fruit Spots including Early Blight and Septoria Leaf Spot	Bonide Copper Dust**	copper sulfate	M1 + M2	2 1/4 - 6 oz/gal	1	Begin to apply in plant bed as soon as plants are established. Repeat at 4 - 14 day intervals throughout growing season.
	Bonide Mancozeb Flowable w/Zinc	mancozeb	M3	2 - 5 tbs/gal	5	Apply at first evidence of disease.
	Neem (various brands)	neem oil	NC***	RTU* and in concentrate, see individual labels.	0	Use with care on plants with tender tissue. Check for leaf burn in small scale trials prior to use.
	Kaligreen**	potassium bicarbonate	NC***	2 1/2 - 3 lb/A	1	Begin applications at first sign of disease.
	GreenCure **	potassium bicarbonate	NC***	1 - 2 tbs/gal	1	Begin applications at first sign of disease.
	GreenCure EZ**	potassium bicarbonate	NC***	RTU*	1	
	MilStop**	potassium bicarbonate	NC***	2 - 5 lb/A	1	Begin applications at first sign of disease.
	Actinovate® Lawn and Garden** (foliar and Pythium, Phytophthora, Rhizoctonia, Fusarium root rots)	<i>Streptomyces lydicus</i> WYEC 108		1/2 - 2 tsp/ 2 gal	0	May be used as a foliar spray or root drench. See label.
	Natria Fruit and Vegetable Ready to Use	sulfur + pyrethrins	M2	RTU*	1	For best control apply as a protective spray early in the season before the diseases are noticed. Re-spray every 7 - 10 days or after rain.
Blossom End Rot	Bonide Tomato and Vegetable Concentrate	sulfur + pyrethrins	M2	5 oz/gal	1	Thoroughly spray all areas of the plant, especially new shoots and the underside of leaves.
	Stop-Rot	calcium chloride	Micro-nutrient		0	Apply calcium chloride solution to plants and fruit as soon as symptoms are noticed. Spray in early morning every 7 days for 4 weeks. Thorough coverage is important.
	End Rot Control	calcium chloride	Micro-nutrient		0	Apply calcium chloride solution to plants and fruit as soon as symptoms are noticed. Spray in early morning every 7 days for 4 weeks. Thorough coverage is important.

* RTU – Ready to use.

** Approved for use in organic crops.

*** NC – Resistance not known.

TURF DISEASES (Commercial)

Terry Spurlock

Disease	Product	Active Ingredient	FRAC Code	Rate/1,000 sq ft	Comments
Brown Patch	Heritage 50 WG	azoxystrobin	11	0.2 - 0.4 oz	Apply in 2 - 4 gals water/1,000 sq ft every 14 - 28 days as a preventative during warm, humid weather favorable for the disease. Use the higher rate and shorter interval if disease is evident and conditions are very favorable.
	Insignia 20 WG	pyraclostrobin	11	0.5 - 0.9 oz	
	Compass 50 WG	trifloxystrobin	11	0.15 - 0.25 oz	14 day interval at first sign of disease.
	Renown 5.16 SCII	chlorothalonil + azoxystrobin	M5 + 11	2.5 - 4.5 oz	Apply at a 14 - 21 day interval. Commercial use only.
	Endorse 2.5 WP	polyoxin D	19	4 oz	Apply in a minimum of 0.5 gal/1,000 sq ft. Repeat on a 7 - 14 day interval as needed.
	Medallion 50 WP	fludioxonil	12	0.25 - 0.5 oz	Begin applications before disease development and repeat on 7 - 14 day intervals. May be used with Banner Maxx for extended control of various leaf spots.
	Daconil WeatherStik 6 F	chlorothalonil	M5	3 - 7 fl oz	Apply in 2 - 5 gals water/1,000 sq ft at 7 - 10 day intervals as a preventative (before disease is noticed). Use high rate on 7 day schedule once disease is evident. See label for fairway rates. Commercial use only.
	Daconil Ultrex 82.5 SDG	chlorothalonil	M5	1.8 - 3.25 oz	Protectant qualities. Commercial use only.
	Chipco 26019 50 W	iprodione	2	1.5 - 2 oz	Apply in 2 - 5 gal water/1,000 sq ft at 14 - 21 day intervals as a preventative. See label for restrictions. Iprodione is for commercial use only.
	Eagle 40 WSP	myclobutanil	3	0.6 - 1.2 oz	
	Fore Rainshield 80 WP	mancozeb	M3	4 - 8 oz	Apply in 3 - 5 gals water/1,000 sq ft every 7 - 14 days as a preventative. A non-ionic surfactant should be used. Use 7 day interval if disease is severe.
	Banner MAXX 1.3 EC	propiconazole	3	1 - 2 fl oz	Apply in 2 - 5 gals water/1,000 sq ft at 7 - 21 day intervals as a preventative. Can be tank-mixed with certain contact fungicides – see label for details. Do not exceed 2 fl oz rate on bermudagrass and St. Augustinegrass.
	Concert II 4.3 SE	propiconazole + chlorothalonil	3 + M5	3 - 5.5 oz	Begin applications in May or June before disease is present. Commercial use only.
	Spectro 90 WDG	chlorothalonil + thiophanate-methyl	M5 + 1	3 - 8 oz	Best applied when conditions favor disease. Repeat as needed at 14 - 21 days as indicated on label. Commercial use only.

(continued)

TURF DISEASES (Commercial) – continued

Disease	Product	Active Ingredient	FRAC Code	Rate/1,000 sq ft	Comments
Brown Patch (cont.)	Cleary's 3336 F 4 F	thiophanate-methyl	1	2 - 4 oz	Apply in 3 - 5 gals water/1,000 sq ft every 7 - 14 days at first sign of disease.
	26/36 Fungicide 3.8 F	iprodione + thiophanate-methyl	2 + 1	2 - 4 oz	Iprodione is for commercial use only.
	Secure 0.88 EC	fluzinam	29	0.5 oz	Commercial use only.
	Prostar 70 WP	flutolanil	7	2 - 3 oz	Apply in 2 - 5 gals water at first sign of disease with a non-ionic surfactant. Repeat as needed every 14 - 21 days.
	Bayleton 50 WSP	triadimefon	3	0.5 - 1 oz	
	Tartan 9.85 L	trifloxystrobin + triadimefon	11 + 3	1 - 2 oz	Begin applications prior to or in early stages of disease onset. 14 - 28 day interval.
	Rhapsody 68 WG	<i>Bacillus subtilis</i>	44	2 - 10 oz	Apply in 2 gal/1,000 sq ft. Apply when conditions are conducive for disease. May be used in organic production.
Dollar Spot	Daconil WeatherStik 6 F	chlorothalonil	M5	3 - 7 fl oz	Apply in 2 - 5 gals water/1,000 sq ft at 7 - 10 day intervals as a preventative (before disease is noticed). Use high rate on 7 day schedule once disease is evident. See label for fairway rates. Commercial use only.
	Daconil Action 6.11 F	chlorothalonil + acibenzolar-S-methyl	M5 + P1	1 - 3.5 fl oz	See label restrictions. Commercial use only.
	Chipco 26019 50 W	iprodione	2	1.5 - 2 oz	Apply in 2 - 5 gals water/1,000 sq ft at 14 - 21 day intervals as a preventative. See labels for restrictions. Iprodione is Commercial use only.
	Eagle 40 WSP	myclobutanil	3	0.6 - 1.2 oz	
	Fore Rainshield 80 WP	mancozeb	M3	4 - 8 oz	Apply in 3 - 5 gals water/1,000 sq ft every 7 - 14 days as a preventative. A non-ionic surfactant should be used. Use 7 day interval if disease is severe.
	Banner MAXX 1.3 EC	propiconazole	3	1 - 2 fl oz	Apply in 2 - 5 gals water/1,000 sq ft at 7 - 21 day intervals as a preventative. Can be tank-mixed with certain contact fungicides – see label for details. Do not exceed 2 fl oz rate on bermudagrass or St. Augustine grass.
	Spectro 90 WDG	chlorothalonil + thiophanate-methyl	M5 + 1	3 - 8 oz	Best applied when conditions favor disease. Repeat as needed at 14 - 21 days as indicated on label. Commercial use only.
	Cleary's 3336 F 4 F	thiophanate-methyl	1	2 - 4 oz	Apply in 3 - 5 gals water/1,000 sq ft every 7 - 14 days at first sign of disease.
	Insignia 20 WG	pyraclostrobin	11	0.9 oz	Suppression only. 14 - 28 day intervals.

(continued)

TURF DISEASES (Commercial) – continued

Disease	Product	Active Ingredient	FRAC Code	Rate/1,000 sq ft	Comments
Dollar Spot (cont.)	Tartan 9.85 L	trifloxystrobin + triadimefon	11 + 3	1 - 2 oz	Begin applications prior to or in early stages of disease onset. Apply at a 14 - 28 day intervals.
	Emerald 70 WDG	boscalid	7	0.13 - 0.18 oz	Begin applications prior to or in early stages of disease onset. Apply at a 14 - 28 day intervals.
	Trinity 2.21 SE	triticonazole	3	0.5 - 2 oz	See label. Apply in 1 - 5 gals/1,000 sq ft.
	Rhapsody 68 WG	<i>Bacillus subtilis</i>	44	2 - 10 oz	2 gal/1,000 sq ft. Begin when conditions are conducive for disease. May be used for organic production.
	Junction 61.1 DF	mancozeb + copper hydroxide	M3 + M1	2 - 4 oz	Begin at disease onset, then at 5 day intervals. See label.
	Secure 0.88 EC	fluzinam	29	0.5 oz	Commercial use only.
Rhizoctonia Large Patch (zoysia and bermuda)	Heritage 50 WG	azoxystrobin	11	0.4 oz	Apply in 2 - 5 gals water/1,000 sq ft between September 10 and October 10 and again between March 15 and April 15. In very severe instances, an additional application may be made about 4 weeks after the first fall application.
	Prostar 70 WP	flutolanil	7	3 oz	
	Eagle 40 WSP	myclobutanil	3	1.2 oz	
	Trinity 2.21 SE	triticonazole	3	0.5 - 2 oz	
Fairy Ring (suppression)	Bayleton 50 WSP	triadimefon	3	1 oz	Apply in 3 - 5 gals water/1,000 sq ft at first sign of disease and repeat in 28 days if necessary. Apply as soon as possible after initial symptoms. Reapply after 28 days if needed.
	Prostar 70 WP	flutolanil	7	2.2 - 4.5 oz	
	Heritage 50 WG	azoxystrobin	11	0.4 oz	
	Insignia 20 WG	pyraclostrobin	11	0.9 oz	
	Headway 1.39 EC	azoxystrobin + propiconazole	11 + 3	3 oz	Apply at 4 gals/1,000 sq ft at first disease evidence.
	Tourney 1.15 WDG	metconazole	3	0.37 oz	Apply at 4 gals/1,000 sq ft. Reapply at 21 days.
	Affirm 11 WDG	polyoxin D zinc salt	19	1 oz	Use 2 - 3 applications at 7 day intervals with a wetting agent.
	Pillar G 0.81 G	pyraclostrobin + triticonazole	3 + 11	3 lbs	Use at 14 - 28 day intervals with a wetting agent.
	Torque 50 WDG	tebuconazole	3	0.6 oz	66 - 132 GPA water volume. See label directions.

TURF DISEASES (Commercial) – continued

Disease	Product	Active Ingredient	FRAC Code	Rate/1,000 sq ft	Comments
Pythium Blight (also Pythium Root and Crown Rots)	Heritage 50 WG	azoxystrobin	11	0.4 oz	Apply in 2 - 4 gals water/1,000 sq ft every 10 - 14 days as a preventative. Use the 10 day interval during prolonged hot, wet weather. Do not make more than 2 sequential applications.
	Terrazole 35 WP	etridiazole	14	2 - 4.5 oz	Apply to established turf in 5 gals water/1,000 sq ft every 5 - 10 days as a preventative. Water in immediately.
	fosetyl-AI (various trade names 80 WDG)	fosetyl-AI	33	4 - 8 oz	Apply in 5 gals water/1,000 sq ft every 5 - 10 days at the first sign of disease and when conditions favor the disease. See label for tank-mixing suggestions.
	Fore Rainshield 80 W	mancozeb	M3	8 oz	Apply in 1 - 5 gals water/1,000 sq ft every 14 - 21 days as a preventative when hot, wet conditions persist. Use high rate and 14 day interval when disease is present. Allow foliage to dry before watering or mowing.
	Subdue MAXX 40 WP	mefenoxam	4	0.5 - 1 fl oz	Apply to established turf every 10 - 21 days in 3 - 5 gals water/1,000 sq ft as a preventative during hot, wet weather. See label for tank mix information.
	Banol 66.5 L	propamocarb	28	1.33 - 4 fl oz	Apply in 2 - 5 gals water/1,000 sq ft every 7 - 21 days as a preventative during hot, wet weather.
	Alude 6.27 SC	salts of phosphorus acid	33	5 - 10 oz	Apply at 14 - 21 day intervals.
	Junction 61.1 DF	mancozeb + copper hydroxide	M3 + M1	2 - 4 oz	Begin at disease onset, then at 5 day intervals.
	Stellar 2.08 SC	fluopicolide + propamocarb	43 + 28	1.2 fl oz	Apply when conditions favor disease development.
Leaf Rust Gray Leaf Spot (St. Augustinegrass, ryegrass, tall fescue)	Heritage 50 WG	azoxystrobin	11	0.2 - 0.4 oz	Apply at first sign of disease and repeat every 2 - 4 weeks until conditions become less favorable.
	Compass 50 WG	trifloxystrobin	11	0.15 - 0.25 oz	
	Banner MAXX 1.3 EC	propiconazole	3	2 - 4 fl oz	Apply as above but on a 2 - 3 week schedule.
	Bayleton 50 WSP	triadimefon	3	0.5 - 1 oz	Apply at first sign of disease, then at 14 day intervals.
	Torque 50 WDG	tebuconazole	3	0.6 - 1.1 fl oz	See label.
	Insignia 20 WG	pyraclostrobin	11	0.5 - 0.9 oz	Apply when conditions are favorable for disease. 14 - 28 day intervals. See label.
	Eagle 40 WSP	myclobutanil	3	1.2 oz	See label.

TURF DISEASES (Commercial) – continued

Disease	Product	Active Ingredient	FRAC Code	Rate/1,000 sq ft	Comments
Leaf Spots	Heritage 50 WG	azoxystrobin	11	0.2 - 0.4 oz	Apply at first sign of disease and repeat every 2 - 4 weeks until conditions become less favorable.
	Compass 50 WG	trifloxystrobin	11	0.15 - 0.25 oz	
	Insignia 20 WG	pyraclostrobin	11	0.5 - 0.9 oz	
	Fore Rainshield 80 WP	mancozeb	M3	4 oz	Apply as above but on a 1 - 2 week schedule.
	Banner MAXX	propiconazole	3	2 - 4 fl oz	Apply as above but on a 2 - 3 week schedule.
	Chipco 26019 50 WP	iprodione	2	2 oz	Apply as above but on a 2 - 3 week schedule. Commercial use only.
	Eagle 40 WSP	myclobutanil	3	0.6 oz	
Spring Dead Spot (bermuda only; provides suppression)	Heritage 50 WG	azoxystrobin	11	0.4 oz	Make one application in early fall (two if disease history is very severe) in 2 - 4 gals water/1,000 sq ft.
	Eagle 40 WSP	myclobutanil	3	1.2 oz	
	Disarm 480 SC	fluoxastrobin	11	0.36 oz	Apply 1 - 2 months before dormancy. Irrigate 0.25 - 0.50 in. after application.
	ProPensity 1.3 ME	propiconazole	3	4 oz	Use 1 - 3 applications beginning Sep/Oct.
	Torque 50 WDG	tebuconazole	3	0.6 oz	For prevention. Apply in fall and spring.
Summer Patch	Heritage 50 WG	azoxystrobin	11	0.4 oz	Apply two applications in the fall and two in early spring at 28 day intervals. Apply in 2 - 4 gal water/1,000 sq ft.
	Compass 50 WG	trifloxystrobin	11	0.25 oz	
	Eagle 40 WSP	myclobutanil	3	0.6 - 1.2 oz	
	Insignia 20 WG	pyraclostrobin	11	0.5 - 0.9 oz	
Take-All Patch	Heritage 50 WG	azoxystrobin	11	0.4 oz	Apply two applications in the fall and two in early spring at 28 day intervals. Apply in 2 - 4 gals water/1,000 sq ft.
	Eagle 40 WSP	myclobutanil	3	1.2 oz	
	Insignia 20 WDG	pyraclostrobin	11	0.9 oz	
	Disarm 480 SC	fluoxastrobin	11	0.36 oz	Apply at 28 day intervals.
	Torque 50 WDG	tebuconazole	3	0.6 oz	For prevention. Apply in fall and spring.

TURF DISEASES (Commercial) – continued

Disease	Product	Active Ingredient	FRAC Code	Rate/1,000 sq ft	Comments
Yellow Patch (cool season brown patch)	Heritage 50 WG	azoxystrobin	11	0.2 - 0.4 oz	Apply one application in late fall (two at 28 day intervals if severe disease history).
	Prostar 70 WP	flutolanil	7	1.5 oz	Apply at first sign of disease and repeat as needed.
	Daconil 2787 4 F	chlorothalonil	M5	3 - 11 fl oz	Apply at first sign of disease and repeat as needed. Commercial use only
	Daconil 2787 90 WDG	chlorothalonil	M5	1.75 - 6.5 oz	Apply at first sign of disease and repeat as needed. Commercial use only.
	Daconil Ultrex 82.5 SDG	chlorothalonil	M5	1.8 - 7.4 oz	Apply at first sign of disease and repeat as needed. Commercial use only.
	Fore Rainshield 80 WP	mancozeb	M3	4 oz	Apply at first sign of disease and repeat as needed.
	Renown 5.16 SC	chlorothalonil + azoxystrobin	11 + M5	2.5 - 4.5 oz	Apply at a 14 - 28 day interval. Commercial use only.
Nematodes	MultiGuard Protect 8.6 EC	furfural		0.126 - 0.184 gal (5.5 - 8 gal/A)	Apply up to 6 applications per year at 14 - 28 day intervals. Irrigate immediately after application with 1/4 - 1/2 acre inch water using overhead sprinklers.
	Indemnify 3.34 SC	fluopyram	7	0.195 - 0.39 fl oz (8.49 - 16.98 oz/A)	Do not apply more than 17.1 fl oz/A per year. Irrigate to depth of the root zone. Minimum time between applications is 14 days.
	Nimitz Pro G 1.5 G	fluensulfone		60 - 120 lbs/A	Do not apply more than 240 lbs of product per acre per calendar year.

CAUTION: Chlorothalonil, Iprodione, Vinclozolin and PCNB are prohibited on home lawns (turf).

HOME LAWN DISEASES

Sherrie Smith

Disease	Product	Active Ingredient	FRAC Code	Rate	Comments
Anthracnose Brown Patch Fairy Ring Fusarium Patch Gray Leaf spot Gray & Pink Snow Mold Leafspot Leaf Rust Melting Out Necrotic Ring Spot Pink Patch Powdery Mildew Pythium Red Thread Rhizoctonia Large Patch Southern & Typhula Blight Spring Dead Spot Stem & Stripe Rust Summer Patch Take-All Patch Yellow Patch Zoysia Patch	Scotts Disease EX Lawn Fungicide	azoxystrobin	11	4lb/1000 sq ft	Product may be reapplied at 14 - 28 day intervals.
Ascochyta leaf blight Cercospora Dollar spot Rust	Natural Guard Copper Soap Liquid Fungicide	copper octanoate	M1	1.5 - 6 oz/ 2.5 gal/ 1,000 sq ft	See label.
Anthracnose Brown patch/crown rot Copper spot Dollar spot Fusarium blight Fusarium patch (pink snow mold) Gray leaf spot Leaf smut Necrotic ring spot	Ferti-lome F-Stop Liquid (not granules)	myclobutanil	3	Dilute 5 1/3 fl oz of product in 1 gal of water to treat 250 sq ft of lawn area.	Repeat application once every 2 - 4 weeks or at the first sign of new disease development.

HOME LAWN DISEASES – continued

Disease	Product	Active Ingredient	FRAC Code	Rate	Comments
<i>(continued)</i>	Ferti-lome F-Stop Liquid (not granules)	myclobutanil	3	Dilute 5 1/3 fl oz of product in 1 gal of water to treat 250 sq ft of lawn area.	Repeat application once every 2 - 4 weeks or at the first sign of new disease development.
Powdery mildew					
Red thread					
Rust					
Septoria leaf spot					
Summer patch					
Zonate leaf spot					
Alternaria leaf spot	H & I Agritech GreenCure	potassium bicarbonate	N/A	1 - 2 tbs/gal	Start application at first sign of disease.
Anthracnose					
Ascochyta blight					
Brown blight					
Cercospora leaf spot					
Dollar spot					
Downy mildew					
Helminthosporium leaf spot					
Powdery mildew					
Rust					
Septoria leaf spot					
Anthracnose	Ferti-lome Liquid Systemic Fungicide II	propiconazole	3	3 - 5 fl oz in 1 gal of water per 250 sq ft of lawn	For Brown Patch, apply every 10 days.
Brown patch					For Anthracnose, Rust, and Powdery Mildew, apply every 14 days.
Dichondra rust on lawns					For Dichondra Rust, 5 fl oz in 1 gal of water per 250 sq ft of lawn. Repeat every 21 days, if needed.
Dollar spot					For Take-All Patch, 5 fl oz in 1 gal of water per 250 sq ft of lawn. Apply twice in the fall (September - October) and twice in the spring (April - May). For southern lawns, also make applications twice in the summer (June - August).
Powdery mildew					
Red thread					
Rust					
Stripe smut					
Take-all patch					
Brown patch	Spectracide Immunox Fungus Plus Insect Control for Lawns (granules)	propiconazole + lambda-cyhalothrin	3	4 lb/1,000 sq ft	See label.
Copper spot					
Dollar spot					
Leaf smuts					
Necrotic ring spot					
Powdery mildew					
Septoria leaf spot					
Red thread					
Rust					
Spring dead spot					
Summer patch					

HOME LAWN DISEASES – continued

Disease	Product	Active Ingredient	FRAC Code	Rate	Comments
Brown patch Copper spot Dollar spot Leaf smuts Necrotic ring spot Powdery mildew Septoria leaf spot Red thread Rust Spring dead spot Summer patch	Spectracide Immunox Fungus Plus Insect Control for Lawns (RTU*)	propiconazole + lambda-cyhalothrin	3	RTU*	See label for application instructions and cautions.
Anthracnose Brown patch Dollar spot Fusarium patch Powdery mildew Red thread Rusts Stripe smut Summer patch Snow mold	Bio Advanced Science-Based Solutions Fungus Control for Lawns (RTU*)	propiconazole	3	2 - 3.5 lb/1,000 sq ft	Repeat applications dependent on disease. See label.
Anthracnose Brown patch Dollar spot Fusarium patch Powdery mildew Red thread Rusts Stripe smut Summer patch Snow mold	Bio Advanced Science-Based Solutions Fungus Control for Lawns (RTU*)	propiconazole	3	RTU*	Repeat applications dependent on disease. See label.

HOME LAWN DISEASES – continued

Disease	Product	Active Ingredient	FRAC Code	Rate	Comments
Anthracnose Brown ring patch Fusarium patch Gray leaf spot Gray snow mold Helminthosporium Leaf Spot Large patch Necrotic ring spot Pink patch Pink snow mold Red leaf spot Red thread Take-all patch Yellow spot Zoysia patch	Scotts Lawn Fungus Control	thiophanate methyl	1	6.75 lb/2400 sq ft	Do not apply if wind speed exceeds 10 mph.
Ascochyta blight Bipolaris Brown patch Copper spot Curvularia leaf spot Dollar spot Drechslera leaf spot Exserolium leaf spot Fusarium patch Gray leaf spot Necrotic ringspot Pink snow mold Stripe smut Summer patch Take-all patch Zoysia patch	Bonide Infuse Systemic Disease Control Lawn and Landscape	thiophanate-methyl	1	7.5 lb/5,000 sq ft	Apply every 14 days at first sign of disease.

HOME LAWN DISEASES – continued

Disease	Product	Active Ingredient	FRAC Code	Rate	Comments
Take-all patch (<i>Gaeumannomyces graminis</i> var. <i>graminis</i>)	Scotts Disease EX Lawn Fungicide	azoxystrobin	11	4lb/1000 sq ft	
	Spectracide Immunox Fungus Plus Insect Control for Lawns	propiconazole + lambda-cyhalothrin	3	10 lb/2,500 sq ft	See label.
	Bio Advanced Science-Based Solutions Fungus Control for Lawns	propiconazole	3	10 lb/5,000 sq ft	Repeat applications dependent on disease. See label.
	Ferti-lome Liquid Systemic Fungicide II	propiconazole	3	3 - 5 fl oz in 1 gal of water per 250 sq ft of lawn	Apply twice in the fall (September - October) and twice in the spring (April - May).
	Ferti-lome Liquid Systemic Fungicide II RTU*	propiconazole	3	RTU*	Apply twice in the fall (September - October) and twice in the spring (April - May).
	Scotts Lawn Fungus Control	thiophanate methyl	1	6.75 lb/2400 sq ft	Do not apply if wind speed exceeds 10 mph.
Large patch Zoysia patch (<i>Rhizoctonia solani</i>)	Scotts Disease EX Lawn Fungicide	azoxystrobin	11	4lb/1000 sq ft	
	Spectracide Immunox Fungus Plus Insect Control for Lawns	propiconazole + lambda-cyhalothrin	3	10 lb/2,500 sq ft	See label.
	Bonide Infuse Systemic Disease Control Lawn and Landscape	thiophanate-methyl	1	7.5 lb/5,000 sq ft	Apply every 14 days at first sign of disease.
Brown patch (<i>Rhizoctonia</i> spp.)	Scotts Disease EX Lawn Fungicide	azoxystrobin	11	4lb/1000 sq ft	
	Ferti-lome F-Stop Liquid (not granules)	myclobutanil	3	Dilute 5 1/3 fl oz of product in 1 gal of water to treat 250 sq ft of lawn area.	Repeat application once every 2 - 4 weeks or at the first sign of new disease development.
	Ferti-lome Liquid Systemic Fungicide II	propiconazole	3	3 - 5 fl . oz. in 1 gal. of water per 250 sq. ft. of lawn	Repeat treatment every 10 days if necessary.
	Ferti-lome Liquid Systemic Fungicide II RTU*	propiconazole	3	RTU*	Repeat treatment every 10 days if necessary.
	Spectracide Immunox Fungus Plus Insect Control for Lawns	propiconazole + lambda-cyhalothrin	3	10 lb/2,500 sq ft	See label.
	Bio Advanced Science-Based Solutions Fungus Control for Lawns	propiconazole	3	10 lb/5,000 sq ft	Repeat applications dependent on disease. See label.
	Bonide Infuse Systemic Disease Control Lawn and Landscape	thiophanate-methyl	1	7.5 lb/5,000 sq ft	Apply every 14 days at first sign of disease.

HOME LAWN DISEASES – continued

Disease	Product	Active Ingredient	FRAC Code	Rate	Comments
Powdery mildew	Ferti-lome F-Stop Liquid (not granules)	myclobutanil	3	Dilute 5 1/3 fl oz of product in 1 gal of water to treat 250 sq ft of lawn area	Repeat application once every 2 - 4 weeks or at the first sign of new disease development.
	H & I Agritech GreenCure	potassium bicarbonate	N/A	1 - 2 tbs/gal	Start application at first sign of disease.
	Ferti-lome Liquid Systemic Fungicide II	propiconazole	3	3 - 5 fl oz in 1 gal of water per 250 sq ft of lawn	Repeat treatment every 10 days if necessary.
	Ferti-lome Liquid Systemic Fungicide II RTU*	propiconazole	3	RTU*	Repeat treatment every 10 days if necessary.
	Spectracide Immunox Fungus Plus Insect Control for Lawns	propiconazole + lambda-cyhalothrin	3	10 lb/2,500 sq ft	See label.
	Bio Advanced Science-Based Solutions Fungus Control for Lawns	propiconazole	3	10 lb/5,000 sq ft	Repeat applications dependent on disease. See label.
Spring Dead Spot (<i>Leptosphaeria korrae</i>) Necrotic Ring Spot (<i>Leptosphaeria korrae</i>)	Scotts Disease EX Lawn Fungicide	azoxystrobin	11	4lb/1000 sq ft	
	Ferti-lome F-Stop Liquid (not granules)	myclobutanil	3	Dilute 5 1/3 fl oz of product in 1 gal of water to treat 250 sq ft of lawn area	Repeat application once every 2 - 4 weeks or at the first sign of new disease development.
	Bonide Infuse Systemic Disease Control Lawn and Landscape	thiophanate-methyl	1	7.5 lb/5,000 sq ft	Apply in the fall before dormancy and again in the spring.
	Scotts Lawn Fungus Control	thiophanate methyl	3	6.75 lb/2400 sq ft	Do not apply if wind speed exceeds 10 mph.
Downy mildew	H & I Agritech GreenCure	potassium bicarbonate	N/A	1 - 2 tbs/gal	Start application at first sign of disease.

*RTU – Ready To Use

VEGETABLE DISEASES (Commercial Production)

Travis Faske and Aaron Cato

Disease	Product	Active Ingredient	FRAC Code	Rate	Days to Harvest	Comments
ASPARAGUS						
Rust	Rally 40 WSP	myclobutanil	3	5 oz	See label.	Apply at first evidence of disease.
	Bravo WeatherStik	chlorothalonil	M5	2 - 4 pt	See label.	Follow label instructions.
	Sonata	<i>Bacillus pumilus</i> (bacteria)	---	2 - 4 qt	0	Can be used for organic production. See label.
Stemphylium Purple Spot	Flint 50 WG	trifloxystrobin	11	3 - 4 oz	0	
	Quadris	azoxystrobin	11	6 - 15.5 fl oz	100	
BEANS (Snap and Pole)						
Pythium Damping-Off	Ridomil Gold SL	mefenoxam	4	8 - 16 fl oz	2	Preplant incorporate in the top 2 inches. Also for this disease on lima and dry beans.
Pythium and Rhizoctonia Damping-Off	Trilex 2000	trifloxystrobin + metalaxyl	11 4	1 oz/cwt seed		
	Basicop WP Champ 4.6 F Tenn-Cop 5 E	fixed copper	M1	2 - 4 lb 1 1/3 - 2 1/3 pt 3 pt	1	Spray at first sign of disease; repeat on a 10 day schedule as needed.
White Mold (Sclerotinia)	Blocker 4 F	PCNB	14	4 pt	See label.	Do not apply after pod formation.
	Endura	boscalid	7	8 - 11 oz		
Gray Mold (Botrytis) and Rust	Bravo Ultrex	chlorothalonil	M5	2.7 lb	7	Apply at first sign of disease on a weekly schedule as needed.
	Equus	chlorothalonil	M5	1.37 - 2 pt		Follow label directions.
	Endura	boscalid	7	8 - 11 oz	See label.	Apply at first sign of disease.
Powdery Mildew and Rust	Microthiol Special	wettable sulfur	M2	7 lb	0	Apply at first sign of disease and repeat at 14 day intervals as needed.
	Endura 70 WG	boscalid	7	8 - 11 oz	7	7 - 10 day interval
	Headline 2.09 F	pyraclostrobin	11	6 - 9 fl oz	7	7 - 10 day interval
Gray Mold (Botrytis), Powdery Mildew and Rust	Priaxor	fluxapyroxad + pyraclostrobin	7 11	4 - 8 fl oz	7	
Root and Stem Rot (<i>Rhizoctonia solani</i>)	Blocker 4 F	PCNB	14	2 - 3 pt	45	Apply in-furrow at planting.

VEGETABLE DISEASES (Commercial Production) – continued

Disease	Product	Active Ingredient	FRAC Code	Rate	Days to Harvest	Comments
BEANS (Dry)						
Anthracnose, Downy Mildew, Rust	Bravo Ultrex	chlorothalonil	M5	1.25 - 1.8 lb	7	Apply at early bloom and repeat as needed at 7 - 10 day intervals.
	Maneb 80 WP	maneb	M3	1.5 - 2 lb	30	
Rust	tebuconazole (various trade names 3.6 F)	tebuconazole	3	4 - 6 fl oz	14	
Anthracnose, Ascochyta Blight	Quadris Opti	azoxystrobin + chlorothalonil	11 M5	1.6 - 2.4 pt		See label for important restrictions and application information.
Anthracnose, Ascochyta Blight,	Vertisan	penthiopyrad	7	14 - 20 fl oz	21	
Powdery Mildew, Rust	Priaxor	fluxapyroxad + pyraclostrobin	7 11	4 - 8 fl oz	21	
BEANS (Dry) and FIELD PEAS (<i>Phaseolus</i> and <i>Vigna</i> spp.)						
Anthracnose, Ascochyta Blight, Mycosphaerella Blight, Powdery Mildew, Rust	Headline	pyraclostrobin	11	6 - 9 fl oz	30	See label for important restrictions and application information.
	Endura	boscalid	7	8 - 11 oz	See label.	Follow label instructions. Not labeled on peas.
	Topsin M 4.5 F	thiophanate-methyl	1	20 - 30 fl oz	1	See label information.
	Quilt Xcel	azoxystrobin + propiconazole	11 3	10.5 - 14 fl oz	14	
	Aprovia Top 1.62 EC	difenconazole + benzovindiflupyr	3 + 7	10.5 - 11 fl oz	14	
	Miravis Top	pydiflumetofen + difenaconazole	3 + 7	13.7 fl. oz/A	14	See label for more information about use and diseases controlled by this product.
Rust, White Mold	Proline 480 SC	prothioconazole	3	5.7 fl oz	7	
BRASSICA (Leafy Greens)						
White Rust (<i>Albugo</i>) Black Spot (<i>Alternaria</i>)	Quadris 2.08	azoxystrobin	11	6 - 15.5 fl oz	0	Apply prior to disease and continue on a 7 - 14 day schedule. Do not make more than 2 consecutive applications of Quadris nor more than 3 total applications per acre per crop year. Do not apply more than 1.44 qts per acre per season.
Alternaria	Fontelis	penthiopyrad	7	14 - 30 fl oz	3	
	Quadris Top	azoxystrobin + difenoconazole	11 3	12 - 14 fl oz	1	
	Inspire Super	difenoconazole + cyprodinil	3 9	16 - 20 fl oz	7	
Downy Mildew	Revus	mandipropamid	40	8 fl oz		See label information.

VEGETABLE DISEASES (Commercial Production) – continued

Disease	Product	Active Ingredient	FRAC Code	Rate	Days to Harvest	Comments
CABBAGE, BROCCOLI, COLE CROPS						
Alternaria Leaf Spot	Endura 70 WP	boscalid	7	6 - 9 oz	0	7 - 14 day schedule.
	Maneb 80 WP	maneb	M3	1.5 - 2 lb	7	7 - 14 day schedule.
	Ridomil Gold	mefenoxam + chloro-	4	1.5 pt	7	7 - 14 day schedule.
	Bravo SC	thalonil	M5			
	Cabrio 20 EC	pyraclostrobin	11	12 - 16 oz	0	7 - 14 day schedule.
	Bravo Weatherstik	chlorothalonil	M5	1.5 - 3 pt	7	7 - 14 day schedule.
	Quadris 2.08	azoxystrobin	11	6 - 15 fl oz	0	7 - 14 day schedule.
	Switch 62.5 WG	cyprodinil + fludioxonil	9 12	11 - 14 oz	7	7 - 14 day schedule.
Downy Mildew	Ridomil Gold	mefenoxam + chloro-	4	1.5 pt	7	7 - 10 day interval until disease is under control.
	Bravo SC	thalonil	M5			Alternate fungicides with different modes of action.
	Cabrio 20 EC	pyraclostrobin	11	12 - 16 oz	0	See label.
	Quadris 2.08	azoxystrobin	11	6 - 15 oz	0	See label.
	Aliette 80 WG	fosetyl-Al	33	2 - 5 lb	3	See label.
	Presidio 4 SC	fluopicolide	43	3 - 4 fl oz	2	See label.
	Reason 500 SC	fenamidone	11	5.5 - 8.2 fl oz	2	See label.
	Revus 2.08 SC	mandipropamid	40	8 fl oz	1	See label.
Pythium Damping-Off	Ridomil Gold SL	mefenoxam	4	0.25 - 0.5 pt	NA	Apply to soil at planting or transplanting.
Rhizoctonia Stem and Root Rot	Endura 70 WG	boscalid	7	6 - 9 oz	0	Apply at first sign of disease; may be repeated 7 - 14 days later.
CANTALOUPE – See CUCURBITS						

VEGETABLE DISEASES (Commercial Production) – continued

Disease	Product	Active Ingredient	FRAC Code	Rate	Days to Harvest	Comments
CORN (Sweet)						
Anthrachnose (<i>Colletotrichum</i>)	Tilt, Propimax 3.6 EC (multiple generics)	propiconazole	3	4 fl oz	14	
Northern corn leaf blight (<i>Exserohilum turcicum</i>)	Quadris 2.08 SC	azoxystrobin	11	6.2 - 9 fl oz	7	See Fungicide resistance management guidelines.
Southern rust (<i>Puccinia polysora</i>)	Evito 480 SC	fluoxastrobin	11	2 - 3.8 fl oz	7	See Fungicide resistance management guidelines.
	Headline 2.09 SC	pyraclostrobin	11	6 - 12 fl oz	7	See Fungicide resistance management guidelines.
	Bravo Weatherstick (multiple generics)	chlorothalonil	M5	16 - 24 oz	14	See label on other chlorothalonil fungicides.
	Dithane DF (multiple generics)	mancozeb	M3	32 - 48 oz	7	See label on other mancozeb fungicides.
	Quilt Xcel 2.2 SE	azoxystrobin + propiconazole	11 + 3	10.5 - 14 fl oz	14	
	Stratego YLD 4.18 SC	trifloxystrobin + prothioconazole	11 + 3	4 - 5 fl oz	0	
	Priaxor 4.17 SC	pyraclostrobin + fluxapyroxad	11 + 7	4 - 8 fl oz	7	
	Elatius 45 WG	azoxystrobin + benzovindiflupyr	11 + 7	7.3 oz	7	
	Trivapro 2.21 SE	benzovindiflupyr + azoxystrobin + propiconazole	7 + 11 + 3	13.7 fl oz	14	
CUCUMBERS – See CUCURBITS						

VEGETABLE DISEASES (Commercial Production) – continued

Disease	Product	Active Ingredient	FRAC Code	Rate	Days to Harvest	Comments
CUCURBITS: CANTALOUPE, CUCUMBER, MUSKMELON, PUMPKIN, SUMMER SQUASH, AND WATERMELON						
Angular leaf spot (<i>Pseudomonas syringae</i> pv. <i>lachrymans</i>)	Kocide 2000	copper hydroxide	M1	1 - 2.25 lb		Crop injury may occur at high rates.
Alternaria leaf spot	Topsin or T-Methyl 70 W	thiophanate-methyl	1	16 oz	0	Not for <i>Alternaria</i> or <i>Cercospora</i> . See Fungicide resistance management guidelines.
Anthracnose (<i>Colletotrichum</i> spp.)	Topsin or T-Methyl 4.5 F	thiophanate-methyl	1	10 oz	1	Not for <i>Alternaria</i> or <i>Cercospora</i> . See Fungicide resistance management guidelines.
Cercospora leaf spot (<i>Cercospora citrulina</i>)	Quadris 2.08 SC	azoxystrobin	11	11 - 15.5 fl oz	1	See Fungicide resistance management guidelines.
	Cabrio 20 EC	pyraclostrobin	11	12 - 16 oz	0	See Fungicide resistance management guidelines.
Gummy stem blight (<i>Didymella bryoniae</i>)	Bravo Weatherstick (multiple generics)	chlorothalonil	M5	16 - 24 oz	3	See label on other chlorothalonil fungicides.
Target spot (<i>Corynespora cassiicola</i>)	Dithane DF (multiple generics)	mancozeb	M3	32 - 48 oz	5	
	Aprovia Top 1.62 EC	difenoconazole + benzovindiflupyr	3 + 7	10.5 - 13.5 fl oz	0	
	Inspire Super 2.82 SC	difenoconazole + cyprodinil	3 + 9	16 - 20 fl oz	7	
	Luna Experience 3.3 F	fluopyram + tebuconazole	7 + 3	6 - 17 fl oz	0	
	Luna Sensation 1.67 F	fluopyram + trifloxystrobin	7 + 11	7.6 fl oz	0	
	Switch 62.5 WG	cyprodinil + fludioxonil	9 + 12	11 - 14 oz	0	
	Quadris Top 1.67 SC	azoxystrobin + difenoconazole	11 + 3	12 - 14 fl oz	0	
	Pristine 38 WG	pyraclostrobin + boscalid	11 + 7	12.5 - 18.5 oz	0	
	Tanos 50 WP	famoxadone + cymoxanil	11 + 27	8 oz	3	Only <i>Alternaria</i> and Anthracnose.
	Quadris Opti	azoxystrobin + chlorothalonil	11 + M5	3.2 pt	1	
	Gavel 75 DF	zoxamide + mancozeb	22 + M3	1.5 - 2 lb	5	<i>Cercospora</i> and <i>Alternaria</i> only.
	Orondis Opti 3.37 SC	oxathiapiprolin + chlorothalonil	49 + M5	1.75 - 2.5 fl oz	0	
	Orondis Ultra 2.33 SC	oxathiapiprolin + mandipropamid	49 + 40	5.5 - 8 fl oz	0	

VEGETABLE DISEASES (Commercial Production) – continued

Disease	Product	Active Ingredient	FRAC Code	Rate	Days to Harvest	Comments
CUCURBITS: CANTALOUPE, CUCUMBER, MUSKMELON, PUMPKIN, SUMMER SQUASH, AND WATERMELON (cont.)						
Downy Mildew (<i>Pseudoperonospora cubensis</i>)	Reason 500 SC	fenamidone	11	5.5 oz	14	See Fungicide resistance management guidelines.
	Cabrio 20 EC	pyraclostrobin	11	8 - 12 oz	0	See Fungicide resistance management guidelines.
	Flint 50 WG	trifloxystrobin	11	4 oz	0	See Fungicide resistance management guidelines.
	Pristine 38 WG	pyraclostrobin + boscalid	11 + 7	12.5 - 18.5 oz	0	
	Ranman 400 SC	cyazofamid	21	2 - 2.75 fl oz	0	
	Curzate 60 DF	cymoxanil	27	3.2 - 5 oz	3	
	Previcur Flex 6 F	propamocarb	28	1.2 pt	2	
	Omega 500 F	fluazinam	29	0.75 - 1.5 pt	30	
	Aliette 80 WDG	fosetyl-AL	33	2 - 5 lb	1	
	Forum 4.18 F	dimethomorph	40	6 fl oz	0	
	Revus 2.08 SC	mandipropamid	40	8 fl oz	1	
	Presido 4 F	fluopicolide	43	4 fl oz	2	
	Dithane DF (multiple generics)	mancozeb	M3	32 - 48 oz	5	
	Tanos 50 WP	famoxadone + cymoxanil	11 + 27	8 oz	3	
	Ridomil Gold Bravo SC 3.67	mefenoxam + chlorothalonil	4 + M5	2 lb	7	
	Gavel 75 DF	zoxamide + mancozeb	22 + M3	1.5 - 2 lb	5	
	Orondis Opti 3.37 SC	oxathiapiprolin + chlorothalonil	49 + M5	1.75 - 2.5 fl oz	0	Good on downy mildew.
	Orondis Ultra 2.33 SC	oxathiapiprolin + mandipropamid	49 + 40	5.5 - 8 fl oz	0	

VEGETABLE DISEASES (Commercial Production) – continued

Disease	Product	Active Ingredient	FRAC Code	Rate	Days to Harvest	Comments
CUCURBITS: CANTALOUPE, CUCUMBER, MUSKMELON, PUMPKIN, SUMMER SQUASH, AND WATERMELON (cont.)						
Powdery Mildew						
Powdery Mildew of cucurbits is caused by two fungal genera, <i>Sphaerotheca</i> and <i>Erysiphe</i> , that can quickly (high risk) develop resistance to fungicides. Use a tank mix or premix with two modes of action (different FRAC Code numbers) and avoid sequential use of a single chemistry (same FRAC Code number) within the same season.						
Powdery Mildew (<i>Sphaerotheca</i> spp. or <i>Erysiphe cichoracearum</i>)	Ralley 40 WSP	myclobutanil	3	2.5 - 5 oz	1	
	Velum Prime	fluopyram	7	6.5 - 6.8 fl oz	0	
	Fontelis 1.67 SC	penthiopyrad	7	12 - 16 fl oz	0	
	Quintec 2.08 SC	quinoxifen	13	4 - 6 oz	3	
	Bravo Weatherstick (multiple generics)	chlorothalonil	M5	16 - 24 oz	3	See label on other chlorothalonil fungicides.
	Torino 0.85 SC	cyflufenamid	U06	3.4 oz	0	Resistance is known in some populations.
	Gatten	flutianil	U13	6 - 8 fl oz	0	Cantaloupe, cucumber, and squash only.
	Inspire Super 2.82 SC	difenoconazole + cyprodinil	3 + 9	16 - 20 fl oz	7	
	Luna Experience 3.3 F	fluopyram + tebuconazole	7 + 3	6 - 17 fl oz	7	
	Switch 62.5 WG	cyprodinil + fludioxonil	9 + 12	11 - 14 oz	1	
	Quadris Top 1.67 SC	azoxystrobin + difenoconazole	11 + 3	12 - 14 fl oz	1	
	Pristine 38 WG	pyraclostrobin + boscalid	11 + 7	12.5 - 18.5 oz	0	
	Quadris Opti 1.0 SC	azoxystrobin + chlorothalonil	11 + M5	3.2 qt		
	Aprovia Top 1.62 EC	difenoconazole + benzovindiflupyr	3 + 7	10.5 - 13.5 fl oz	0	
	Orondis Opti 3.37 SC	oxathiapiprolin + chlorothalonil	49 + M5	1.75 - 2.5 fl oz	0	

VEGETABLE DISEASES (Commercial Production) – continued

Disease	Product	Active Ingredient	FRAC Code	Rate/Acre	Days to Harvest	Comments
EGGPLANT						
Anthracnose fruit rot,	Endura 70 WP	boscalid	7	2.5 - 3.5 oz	0	
Early blight (<i>Alternaria solani</i>)	Fontelis 1.67 SC	penthioopyrad	7	16 - 24 fl oz	0	
	Quadris 2.08 SC	azoxystrobin	11	6.2 - 15.5 fl oz	0	See Fungicide resistance management guidelines.
Gray mold (<i>Botrytis</i> sp.)	Reason 500 SC	fenamidone	11	5.5 oz	14	See Fungicide resistance management guidelines.
	Evito 480 SC	fluoxastrobin	11	2 - 5.7 fl oz	3	See Fungicide resistance management guidelines.
	Cabrio 20 EC	pyraclostrobin	11	8 - 12 oz	0	See Fungicide resistance management guidelines.
	Bravo Weatherstick (multiple generics)	chlorothalonil	M5	12 - 16 oz	3	See label on other chlorothalonil fungicides.
	Aprovia Top 1.62 EC	difenoconazole + benzovindiflupyr	3 + 7	10.5 - 13.5 fl oz	14	
	Switch 62.5 WG	cyprodinil + fludioxonil	9 + 12	11 - 14 oz	0	
	Quadris Top 1.67 SC	azoxystrobin + difenoconazole	11 + 3	8 - 14 fl oz	1	
	Priaxor 4.17 SC	pyraclostrobin + fluxapyroxad	11 + 7	4 - 8 fl oz	0	
	Ranman 400 SC	cyazofamid	21	2.75 fl oz	0	
Phytophthora blight and fruit rot	Omega 500 F	fluazinam	29	0.75 - 1.5 pt	30	
	Forum 4.18 F	dimethomorph	40	6 fl oz	3	
	Revus 2.08 SC	mandipropamid	40	8 fl oz	1	
	Tanos 50 WP	famoxadone + cymoxanil	11 + 27	8 - 10 oz	3	
OKRA						
Anthracnose Downy Mildew	Quadris 2.08 SC	azoxystrobin	11	6 - 15.5 fl oz	0	Apply prior to disease and on a 7 - 14 day schedule as needed. Do not make more than 2 consecutive applications and do not make more than 4 applications per crop year. Do not apply more than 1.92 qts per acre per season.
	Reason 500 SC	fenamidone	11	5.5 oz		
Seedling Disease	Quadris 2.08 SC	azoxystrobin	11	0.4 - 0.8 fl oz/ 1,000 row ft	N/A	In-furrow at planting or 7 inch band over the row shortly after emergence.

VEGETABLE DISEASES (Commercial Production) – continued

Disease	Product	Active Ingredient	FRAC Code	Rate	Days to Harvest	Comments
ONION, GARLIC, LEEK, SHALLOT						
Alternaria Blotch Powdery Mildew Downy Mildew	Cabrio 20 EG	pyraclostrobin	11	8 - 12 oz	7	Follow label directions closely.
	Pristine	boscalid + pyraclostrobin	7 11	12.5 - 18.5 oz	See label.	Follow label information for crops and diseases.
	Scala SC	pyrimethanil	9	9 - 18 oz		Use lower rate only in a tank mix with a broad-spectrum fungicide.
Downy Mildew	Revus	mandipropamid	40	8 fl oz		See label information.
Purple Blotch, Stemphylium, Botrytis	Inspire Super	difenoconazole + cyprodinil	3 9	16 - 20 fl oz	7	
	Quadris Top	azoxystrobin + difenoconazole	11 3	12 - 14 fl oz	3	
	Fontelis	penthiopyrad	7	16 - 24 fl oz	3	
PEAS (Southern and English)						
Pythium Damping-Off	Ridomil Gold SL	mefenoxam	4	8 - 16 fl oz	2	Preplant incorporate in the top 2 inches.
Downy Mildew Cercospora Leaf Spot Anthracnose, Rust	Bravo WeatherStik	chlorothalonil	M5	1 3/8 - 2 pt	14	Apply at first sign of disease on a 7 - 10 day schedule as needed.
	Priaxor	fluxapyroxad + pyraclostrobin	7 11	4 - 8 fl oz	7	
Cercospora Leaf Spot, Anthracnose, Rust	Fontelis	penthiopyrad	7	14 - 30 fl oz	0	
Cercospora Leaf Spot, Anthracnose, Rust, Powdery Mildew	Vertisan	penthiopyrad	7	14 - 20 fl oz	21	

VEGETABLE DISEASES (Commercial Production) – continued

Disease	Product	Active Ingredient	FRAC Code	Rate	Days to Harvest	Comments
PEPPER						
Anthracnose fruit rot (<i>Colletotrichum</i> spp.)	Quadris 2.08 SC	azoxystrobin	11	6 - 15.5 fl oz	0	See Fungicide resistance management guidelines.
	Reason 500 SC	fenamidone	11	5.5 - 8.2 oz	14	See Fungicide resistance management guidelines.
	Cabrio 20 EC	pyraclostrobin	11	8 - 12 oz	0	See Fungicide resistance management guidelines.
	Flint 50 WG	trifloxystrobin	11	3 - 4 oz	3	See Fungicide resistance management guidelines.
	Bravo Weatherstick (multiple generics)	chlorothalonil	M5	16 - 24 oz	3	See label on other chlorothalonil fungicides.
	Dithane DF (multiple generics)	mancozeb	M3	32 - 48 oz	7	See label on other mancozeb fungicides.
	Aprovia Top 1.62 EC	difenoconazole + benzovindiflupyr	3 + 7	10.5 - 13.5 fl oz	0	
	Quadris Top 1.67 SC	azoxystrobin + difenoconazole	11 + 3	8 - 14 fl oz	0	
	Tanos 50 WP	famoxadone + cymoxanil	11 + 27	8 - 10 oz	3	
	Orondis Opti 3.37 SC	oxathiapiprolin + chlorothalonil	49 + M5	1.75 - 2.5 fl oz	0	
Bacterial spot (<i>Xanthomonas</i> sp.)	Priaxor 4.17 SC	pyraclostrobin + fluxapyroxad	11 + 7	4 - 8 fl oz	0	
	Tanos 50 WP	famoxadone + cymoxanil	11 + 27	8 - 10 oz	3	Suppression only. Tank mix with copper or mancozeb.
	Kocide 2000	copper hydroxide	M1	1.5 - 2.25 lb	0	Several other copper compounds available.
	Manzate Pro-Stick (multiple generics)	mancozeb	M3	1.6 - 2.1 lb	7	See label on other mancozeb fungicides.

VEGETABLE DISEASES (Commercial Production) – continued

Disease	Product	Active Ingredient	FRAC Code	Rate	Days to Harvest	Comments
PEPPER (cont.)						
Cercospora leaf blight	Cabrio 20 EC	pyraclostrobin	11	8 - 12 oz	0	See Fungicide resistance management guidelines.
	Manzate Pro-Stick (multiple generics)	mancozeb	M3	1 - 2 lb	7	See label on other mancozeb fungicides.
	Quadris Top 1.67 SC	azoxystrobin + difenoconazole	11 + 3	8 - 14 fl oz	0	
	Aprovia Top 1.62 EC	difenoconazole + benzovindiflupyr	3 + 7	10.5 - 13.5 fl oz	0	
	Orondis Opti 3.37 SC	oxathiapiprolin + chlorothalonil	49 + M5	1.75 - 2.5 fl oz	0	
	Reason 500 SC	fenamidone	11	8.2 oz	14	See Fungicide resistance management guidelines.
	Ranman 400 SC	cyazofamid	21	2.75 fl oz	0	
	Omega 500 F	fluazinam	29	0.75 - 1.5 pt	30	
	Forum 4.18 F	dimethomorph	40	6 fl oz	0	
	Revus 2.08 SC	mandipropamid	40	8 fl oz	1	
	Manzate Pro-Stick (multiple generics)	mancozeb	M3	1.6 - 2.1 oz	7	See label on other mancozeb fungicides.
	Tanos 50 WP	famoxadone + cymoxanil	11 + 27	8 - 10 oz	3	
	Orondis Opti 3.37 SC	oxathiapiprolin + chlorothalonil	49 + M5	1.75 - 2.5 fl oz	0	
Phytophthora foliar blight and fruit rot (<i>Phytophthora capsici</i>)						

VEGETABLE DISEASES (Commercial Production) – continued

Disease	Product	Active Ingredient	FRAC Code	Rate	Days to Harvest	Comments
PEPPER (cont.)						
Powdery Mildew	Quadris 2.08 SC	azoxystrobin	11	6 - 15.5 fl oz	0	See Fungicide resistance management guidelines.
	Fontelis 1.67 SC	penthiopyrad	7	16 - 24 fl oz	0	
	Flint 50 WG	trifloxystrobin	11	1.5 - 2 oz	0	See Fungicide resistance management guidelines.
	Quintec 2.08 SC	quinoxifen	13	4 - 6 oz	3	Leaf spotting can occur.
	Aprovia Top 1.62 EC	difenoconazole + benzovindiflupyr	3 + 7	10.5 - 13.5 fl oz	0	
	Switch 62.5 WG	cymodanil + fludioxonil	9 + 12	8-14 oz	0	
	Quadris Top 1.67 SC	azoxystrobin + difenoconazole	11 + 3	8 - 14 fl oz	1	
	Priaxor 4.17 SC	pyraclostrobin + fluxapyroxad	11 + 7	4 - 8 fl oz	0	
	Orondis Ultra 2.33 SC	oxathiapiprolin + mandipropamid	49 + 40	5.5 - 8 fl oz	0	
	Orondis Opti 3.37 SC	oxathiapiprolin + chlorothalonil	49 + M5	1.75 - 2.5 fl oz	0	
Southern blight (<i>Sclerotium rolfsii</i>)	Evito 480 SC	fluoxastrobin	11	2 - 5.7 fl oz	3	
	Cabrio 20 EC	pyraclostrobin	11	12 - 16 oz	0	Suppression only.
	Blocker 4F	PCNB	14	4.5 - 7.5 pt/ 100 gal water		Use ½ pt transplant solution per plant.
	Priaxor 4.17 SC	pyraclostrobin + fluxapyroxad	11 + 7	4 - 8 fl oz	7	Suppression only.

VEGETABLE DISEASES (Commercial Production) – continued

Disease	Product	Active Ingredient	FRAC Code	Rate	Days to Harvest	Comments
PEPPER (cont.)						
Target Spot (<i>Corynespora cassiicola</i>)	Evito 480 SC	fluoxastrobin	11	2 - 5.7 fl oz	3	
	Cabrio 20 EC	pyraclostrobin	11	8 - 12 oz	0	See Fungicide resistance management guidelines.
	Priaxor 4.17 SC	pyraclostrobin + fluxapyroxad	11 + 7	4 - 8 fl oz	7	
POTATO: IRISH						
Early Blight (<i>Alternaria</i> sp.)	Velum Prime	fluopyram	7	6.5 - 6.8 fl oz	7	
	Scala 5.0 SC	pyrimethanil	9	7 oz	7	
	Quadris 2.08 SC	azoxystrobin	11	6 - 15 fl oz	14	See Fungicide resistance management guidelines.
	Reason 500 SC	fenamidone	11	5.5 - 8.2 oz	14	See Fungicide resistance management guidelines.
	Evito 480 SC	fluoxastrobin	11	2 - 3.8 fl oz	7	
	Gem 500 SC	trifloxystrobin	11	2.9 - 3.8	7	
	Headline 2.09 SC	pyraclostrobin	11	6 - 12 oz	3	See Fungicide resistance management guidelines.
	Previcur Flex 6 F	propamocarb	28	0.7 - 1.2 pt	2	
	Kocide 2000	copper hydroxide	M1	0.75 - 3 lb	0	Several other copper.
	Bravo Weatherstick (multiple generics)	chlorothalonil	M5	16 - 24 oz	3	See label on other chlorothalonil fungicides.
	Dithane F-45 (multiple generics)	mancozeb	M3	0.4 - 1.6 lb	3	Not for target spot. See label on other mancozeb fungicides.
	Quadris Top 1.67 SC	azoxystrobin + difenoconazole	11 + 3	8 - 14 fl oz	14	
	Priaxor 4.17 SC	pyraclostrobin + fluxapyroxad	11 + 7	4 - 8 fl oz	7	
	Tanos 50 WP	famoxadone + cymoxanil	11 + 27	8 - 10 oz	3	
	Gavel 75 DF	zoxamide + mancozeb	22 + M3	1.5 - 2 lb	5	

VEGETABLE DISEASES (Commercial Production) – continued

Disease	Product	Active Ingredient	FRAC Code	Rate	Days to Harvest	Comments
POTATO: IRISH (cont.)						
Late blight (<i>Phytophthora infestans</i>)	Reason 500 SC	fenamidone	11	5.5 - 8.2 oz	14	See Fungicide resistance management guidelines.
	Ranman 400 SC	cyazofamid	21	1.4 - 2.75 fl oz	7	
	Curzate 60 DF	cymoxanil	27	3.2 oz	14	
	Forum 4.18 F	dimethomorph	40	4 - 6 fl oz	4	
	Ridomil Gold Bravo SC 3.67	mefenoxam + chlorothalonil	4 + M5	2.5 pt	14	
	Quadris Opti 1.0 SC	azoxystrobin + chlorothalonil	11 + M5	3.2 qt	7	
Powdery mildew	Vertisan	penthiopyrad	7	10 - 24 fl oz	7	
	Quadris 2.08 SC	azoxystrobin	11	6 - 15 fl oz	14	See Fungicide resistance management guidelines.
	Headline 2.09 SC	pyraclostrobin	11	6 - 12 fl oz	3	See Fungicide resistance management guidelines.
	Luna Tranquility	fluopyram + pyrimethanil	7 + 9	8 - 11.2 fl oz	7	
	Quadris Top 1.67 SC	azoxystrobin + difenoconazole	11 + 3	8 - 14 fl oz	14	
	Priaxor 4.17 SC	pyraclostrobin + fluxapyroxad	11 + 7	6 - 8 fl oz	0	
	Quadris Opti 1.0 SC	azoxystrobin + chlorothalonil	11 + M5	1.6 pt	14	
PUMPKIN – See CUCURBITS						

VEGETABLE DISEASES (Commercial Production) – continued

Disease	Product	Active Ingredient	FRAC Code	Rate	Days to Harvest	Comments
RADISH						
Alternaria Leaf Spot Cercospora Leaf Spot Powdery Mildew White Rust	Cabrio 20 EG	pyraclostrobin	11	8 - 12 oz	0	Use 8 - 16 oz for white rust control. See label for other information.
Alternaria Leaf Spot Cercospora Leaf Spot Powdery Mildew Rust	Fontelis	penthiopyrad	7	16 - 30 fl oz		
Pythium Damping-Off Phytophthora Stem Rot White Rust	Ridomil Gold SL	mefenoxam	4	8 - 16 fl oz		Apply to the soil at planting or transplanting.
SPINACH						
Pythium Damping-Off White Rust	Ridomil Gold SL	mefenoxam	4	8 - 16 fl oz		Apply to the soil at planting or transplanting.
Downy Mildew	Aliette 50 WDG	fosetyl-Al	33	2 - 5 lb	3	Apply at first sign of disease and repeat on a 7 - 21 day schedule as needed. Beware of certain tank mixes – see label.
	Ridomil Gold-Copper	mefenoxam + copper hydroxide	4 M1	2.5 lb	21	Spray at first sign of disease. Apply 21 days after Ridomil EC preplant application and on a 14 day schedule afterwards as needed. See label for precautions.
Foliar Leaf Spots White Rust	Quadris 2.08 FL	azoxystrobin	11	6.2 - 15.4 fl oz	0	Apply at first sign of disease and then on a 7 - 14 day schedule. Follow resistance management guidelines on label.
Downy Mildew Powdery Mildew	Quadris 2.08 FL	azoxystrobin	11	12.3 - 15.4 fl oz	0	Apply preventively on a weekly basis. If possible, alternate applications with a fungicide with a different mode of action.
	Kocide 2000	copper hydroxide	M1	1.5 - 2 lb	0	Apply as needed. Use higher rate for heavier disease situations. Flecking may occur on leaves.
Downy Mildew White Rust	Reason 500 SC	fenamidone	11	5.5 - 8.2 oz		See label.
Alternaria Leaf Spot Cercospora Early Blight Late Blight Powdery Mildew Rust	Fontelis	penthiopyrad	7	14 - 30 fl oz	3	

VEGETABLE DISEASES (Commercial Production) – continued

Disease	Product	Active Ingredient	FRAC Code	Rate	Days to Harvest	Comments
SQUASH – See CUCURBITS.)						
SWEET POTATO						
Black rot (<i>Certocystis fimbriata</i>)	Mertec 340 F	thiabendazole	3	107 fl oz/100 gal		Drip roots 1 to 2 min before planting.
Damping Off (<i>Pythium</i> spp.)	Ridomil Gold 4 SL	mefenoxam	4	1 - 2 pt	7	Incorporate into soil.
Foliar diseases (<i>Alternaria</i>) and powdery mildew	Velum Prime	fluopyram	7	6 - 6.8 fl oz	7	
	Quadris 2.08 SC	azoxystrobin	11	9 - 15.5 fl oz	14	See Fungicide resistance management guidelines.
	Reason 500 SC	fenamidone	11	5.5 - 8.2 oz	14	See Fungicide resistance management guidelines.
	Scala 5.0 SC	pyrimethanil	9	7 fl oz	7	
	Switch 62.5 WG	cyprodinil + fludioxonil	9 + 12	11 - 14 oz	7	
	Quadris Top 1.67 SC	azoxystrobin + difenoconazole	11 + 3	8 - 14 fl oz	14	
	Aprovia Top 1.EC	difenoconazole + benzovindiflupyr	3 + 7	10.5 - 13.5 fl oz	14	
Soilborne (<i>Rhizoctonia</i> sp. <i>Sclerotinia</i> sp.)	Endura 70 WP	boscalid	7	2.5 - 10	10	
	Vertisan	penthiopyrad	7	14 - 24 fl oz	7	
	Velum Prime	fluopyram	7	6 - 6.8 fl oz	7	
	Quadris 2.08 SC	azoxystrobin	11	0.4 - 0.8 fl oz/ 1000 ft of row	0	See Fungicide resistance management guidelines.
	Evito 480 SC	fluoxastrobin	11	0.16 - 0.24 fl oz/ 1000 ft of row	7	
Late blight	Onondis Ultra	oxathiapiprolin + mandipropamid	U15 + M5	5.5 – 8.0 fl. oz/A	14	See label for more information.
Postharvest Rhizopus soft rots	Botran 75 W	dicloran	14	1 lb/100 gal		Dip seed sweet potatoes 10 to 15 seconds in a well agitated Botran suspension. See label for more information.
Scurf (<i>Monilochaetes infuscans</i>) and Sclerotial blight (<i>Sclerotium rolfsii</i>)	Botran 75 W	dicloran	14	1 lb/7.5 gal		Dip seedling roots for 30 seconds before planting. See label for more information.
TOMATO – See tomato disease section						
WATERMELON – See CUCURBITS						

VEGETABLE NEMATODES (Commercial Production)

Travis Faske

Nematode	Nematicide	Formulation	Active Ingredient	Rate/Acre	Comments
Root-Knot, Lesion, Stubby Root and Reniform	Telone II	Liquid	1,3-dichloropropene	See label.	Inject 12 inches below planting depth and seal immediately with appropriate bedding equipment. Wait 7 - 14 days before planting.
	Vydate L	Liquid	oxamyl	See label.	
	Velum Prime	Liquid	fluopyram	6.5 - 6.8 fl oz	Apply as in-seed-furrow spray at planting directed on or below seed. Can be applied with drip irrigation in some vegetable systems, see label for details.

RESTRICTED USE PESTICIDES – For sale and use only by licensed/certified applicators or persons under their direct supervision. **These are dangerous pesticides – use caution in handling and read and follow current label directions.** If nematodes are suspected to be causing problems, a diagnostic soil sample should be taken to the county agent for submission to the Cooperative Extension Service Nematode Diagnostic Laboratory. **A small fee is required.**

VEGETABLE DISEASES (Home Garden)

Sherrie Smith

Disease	Product	Active Ingredient	FRAC Code	Rate	Days to Harvest	Comments
Bacterial Leaf and Fruit Spots (copper mostly effective against bacterial diseases, but labeled also for fungal diseases)	Serenade Garden Disease Control**	<i>Bacillus subtilis</i>	44	RTU*	0 - 14 days (see label)	
	Natria Disease Control**	<i>Bacillus subtilis</i>	44	RTU*	0	Approved for organic use.
	Bonide Copper Dust	copper hydroxide	M1	2 1/4 - 6 oz/gal	0	Begin to apply in plant bed as soon as plants are established. Repeat at 4 - 14 day intervals throughout growing season.
	Bonide Liquid Copper Fungicide Concentrate	copper sulfate	M1	0.5 - 2 oz/gal	0	Also available RTU.*
	Natural Guard Copper Soap RTU*	copper soap	M1	RTU*	Label	Apply at first evidence of disease.
Fungal leaf spots	Serenade**	<i>Bacillus subtilis</i>	44	2 - 4 fl oz/gal	0	Spray plants to runoff, covering both top and bottom surface of foliage to ensure thorough coverage.
	Serenade Garden Disease Control**	<i>Bacillus subtilis</i>	44	RTU*	0 - 14 days (see label)	
	Ortho Garden Disease Control	chlorothalonil	M5	1 tbs/gal	0 - 14 days (see label)	Apply in early morning or late evening using 1 gal spray per 250 sq ft of garden (10 x 25 ft). Good coverage is essential. Apply at first sign of disease and every 7 - 14 days as needed.
	Bonide Fung-onil RTU*	chlorothalonil	M5	RTU*	0 - 14 days (see label)	Apply at first sign of disease and every 7 - 14 days as needed.
	Bonide Fung-onil Concentrate	chlorothalonil	M5	2 - 2.75 tsp/gal	0 - 14 days (see label)	Apply at first sign of disease and every 7 - 14 days as needed.
	Garden Tech Daconil Concentrate	chlorothalonil	M5	1.5 tsp - 1 tbs/gal	0 - 14 days	Apply at first sign of disease and every 7 - 14 days as needed.
	Ferti-lome Liquid Fungicide	chlorothalonil	M5	2 tbs/gal	0	Apply at first evidence of disease, then 7 - 14 days as needed.
	Hi-Yield Vegetable, Flower, Fruit and Ornamental Fungicide	chlorothalonil	M5	6 tsp/gal	0	Begin applications when dew or rain occur and disease threatens. Use the highest rate and shortest interval specified when disease conditions are severe.
	Monterey Fruit Tree, Vegetable and Ornamental Fungicide	chlorothalonil	M5	2 1/2 tsp/gal for 200 sq ft	0	Begin applications when dew or rain occur and disease threatens. Use the highest rate and shortest interval specified when disease conditions are severe.

(continued)

VEGETABLE DISEASES (Home Garden) – continued

Disease	Product	Active Ingredient	FRAC Code	Rate	Days to Harvest	Comments
Fungal leaf spots (cont.)	Bonide Mancozeb FL with Zinc Concentrate	mancozeb	M3	2 - 5 tsp/gal	3 - 14 days (see label)	Use sufficient water for thorough coverage.
	Neem (various brands)	neem oil	NC***	RTU*	0	This product is most effective when applied on a 7 - 14 day schedule.
	GreenCure**	potassium bicarbonate	NC***	1 - 2 tbs/gal	1	Potassium bicarbonate fungicide primarily targets powdery mildew on many vegetables. Labeled for organic use.
	Kaligreen**	potassium bicarbonate	NC***	2.5 - 3 lb/A		
	MilStop**	potassium bicarbonate	NC***	2.5 - 3 lb/A		
	Actinovate® Lawn and Garden** (foliar and Pythium, Phytophthora, Rhizoctonia, Fusarium root rots)	<i>Streptomyces lydicus</i> WYEC 108	NC***	1/2 - 2 tsp/ 2 gal	0	May be used as a foliar spray or root drench. See label.
	Natria Fruit and Vegetable Ready to Use	sulfur + pyrethrins	M2	RTU*	1	For best control apply as a protective spray early in the season before the diseases are noticed. Re-spray every 7 - 10 days or after rain.
	Bonide Tomato and Vegetable Concentrate	sulfur + pyrethrins	M2	5 oz/gal	1	Thoroughly spray all areas of the plant, especially new shoots and the underside of leaves.
	Miracle-Gro Nature's Care 3-in-1 Insect, Disease, and Mite Control RTU*	sulfur + pyrethrins	M2	RTU*	1	
Virus Diseases	No chemical controls					

* RTU – Ready to use.

** Labeled for organic use.

*** NC – Resistance not known.

NOTES

University of Arkansas, United States Department of Agriculture, and County Governments Cooperating



This publication printed with soybean ink on recycled paper.