

ELEVATION

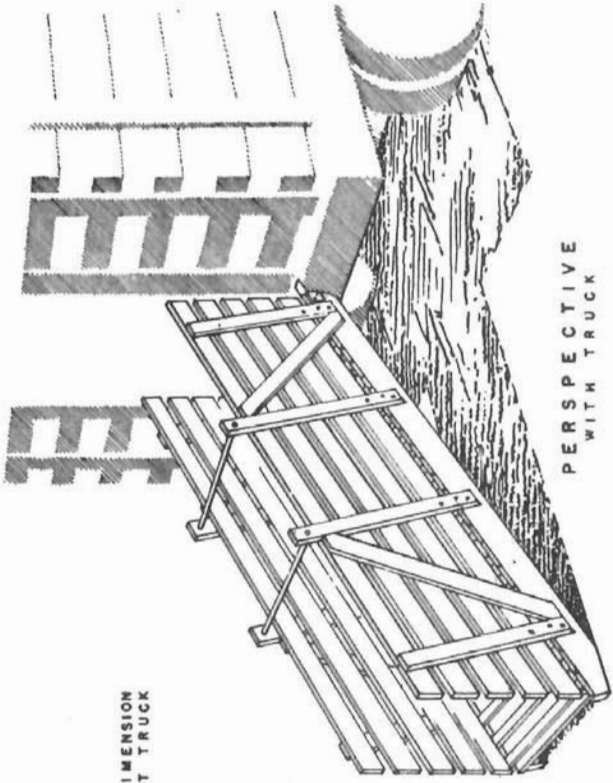

PERSPECTIVE WITH TRUCK

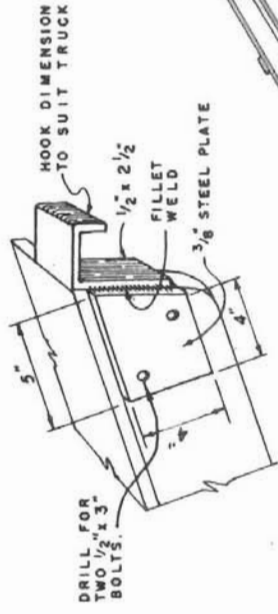

METAL HOOK
DETAIL "A"

2 REQ'D., ONE RIGHT & ONE LEFT.

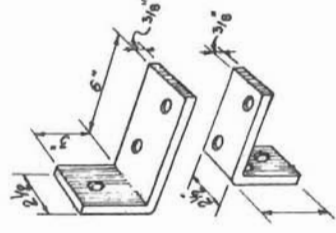

STEEL ANGLES
DETAIL "B"

8 OF EACH REQUIRED

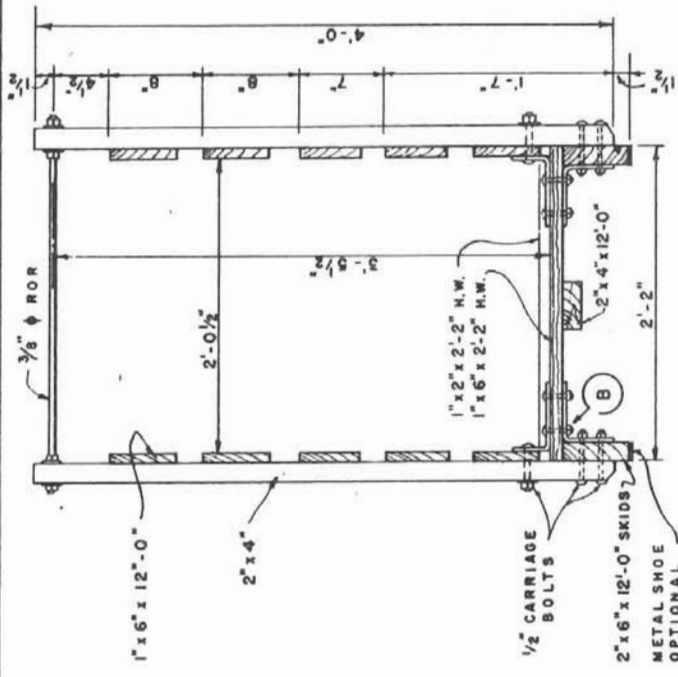

SECTION

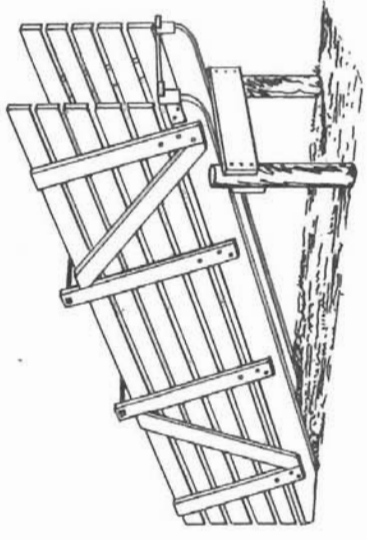

PERSPECTIVE
SEMI-PERMANENT INSTALLATION

NOTE:-
IT IS RECOMMENDED THAT
ALL WOOD BE TREATED WITH WOOD
PRESERVATIVE AFTER CUTTING.

PORTABLE LOADING CHUTE FOR HOGS	
AGRICULTURAL EXTENSION SERVICE	
University of Arkansas College of Agriculture and Home Economics	
U. S. Department of Agriculture Cooperating	SHEET 1 OF 1
USDA 54 EX 5799	PLAN NO. 583023

OBTAIN WORKING DRAWINGS FROM
COUNTY EXTENSION OFFICE

Disclaimer

This site makes available conceptual plans that can be helpful in developing building layouts and selecting equipment for various agricultural applications. These plans may be outdated and do not necessarily represent the most current technology, construction codes, or agricultural practices. They are not construction plans and do not replace the need for competent design assistance in developing safe, legal and well-functioning agricultural building system. The University of Arkansas Cooperative Extension Service, the United States Department of Agriculture and none of the cooperating land-grant universities warranty these plans.